

00312-000 - WALL-MOUNTED BACKSTOP

CENTER-STRUT® WALL-MOUNTED BACKSTOP FOR FAN BACKBOARD 6" and 1'-0" EXTENSIONS

Porter

WWW.PORTERATHLETIC.COM/FACILITY

WALL MOUNT SPECIFICATION SHEET

W-312-FF

10/1/2015

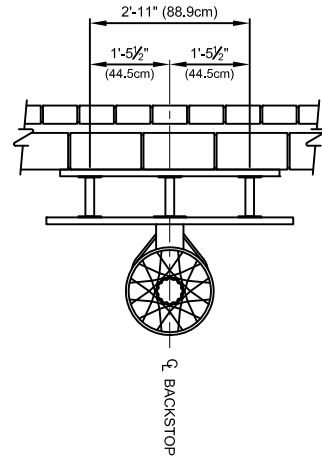

PARTS LIST		
No.	QTY.	DESCRIPTION
1	1	BACKBOARD:
2	1	GOAL WITH NET AND HARDWARE
3	2	XEXT 3120_002 EXTENSION TUBE w/BACKBOARD PLATE
4	1	XEXT 3120_002 EXTENSION TUBE w/GOAL PLATE
5	1	XPAD 20602 00B 2 x 6 WOOD PAD x 2'-0" Lg.
6	1	XPAD 20604 00B 2 x 6 WOOD PAD x 4'-0" Lg.
7	4	HDWE XXXXX 0E0 3/8" x
8	6	HDWE 02057 0E0 3/8" x 2 1/4" Lg. CARRIAGE BOLT (Grade 5)
9	10	HDWE 04002 0E0 3/8" LOCKWASHER
10	10	HDWE 03002 0E0 3/8" HEX NUT

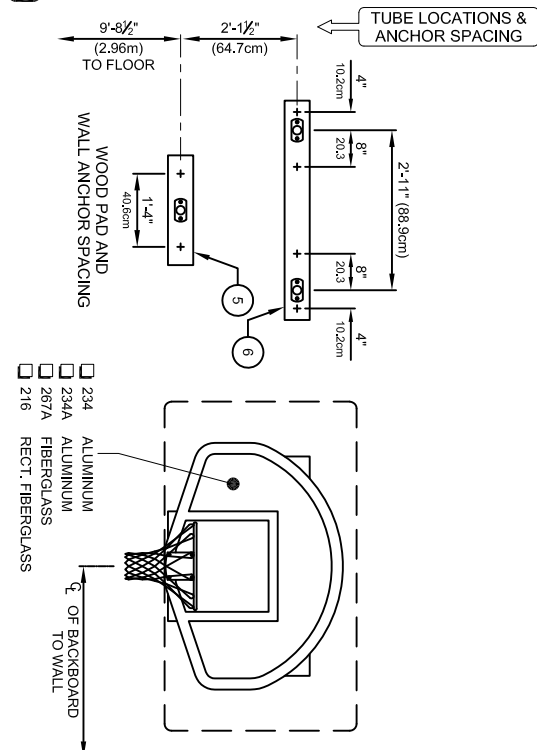
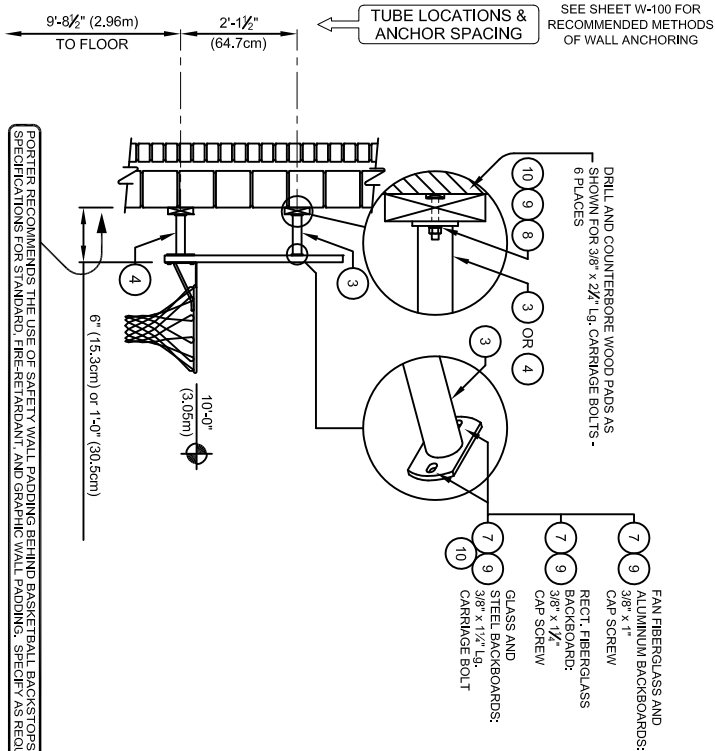

REQUIRED - SPECIFY BACKBOARD No. _____

AND GOAL No. _____

Porter

888-277-7778 PORTER@PORTERATHLETIC.COM
© COPYRIGHT 2015 PORTER ATHLETIC - ALL RIGHTS RESERVED

PROJECT NUMBER _____

PROJECT NAME _____

00312-000 - WALL-MOUNTED BACKSTOP

CENTER-STRUT® WALL-MOUNTED BACKSTOP FOR FAN BACKBOARD
6" and 1'-0" EXTENSIONS

SPECIFICATIONS

PORTER No. 00312-_____ CENTER-STRUT® WALL-BRACED BACKSTOP
FOR FAN BACKBOARD AND RECTANGULAR FIBERGLASS BACKBOARD

Backstop shall be wall-braced type. Backstop shall be available in two extensions, with face of backboard extended 6" from supporting wall, or 1'-0" from supporting wall. Specify 6" or 1'-0" extension.

Extension frames shall be fabricated of three (3) 1-7/8" O.D. tubes. Both ends of extension frame assemblies shall terminate in heavy steel flanges for attachment to backside of backboard and wall pad attachments. Goal shall mount directly through the backboard and into a heavy steel flange Center-Strut® at the lower extension frame to eliminate any strain on the backboard, should a player hang on the front mounted goal.

Southern yellow pine wall pads shall be provided at all wall attachment points. All edges shall be chamfered and pads shall be finished with two finish coats of natural gloss lacquer.

All metal parts shall be painted one (1) coat of flat black enamel. (If special painting of colors is required, specify final painting by painting contractor.)

Specify backboard and goal as required.

porter
WWW.PORTERATHLETIC.COM/FACILITY

WALL MOUNT SPECIFICATION SHEET

W-312-FF