

8360XX - VOLLEYBALL UPRIGHT PADS

PORTABLE VOLLEYBALL UPRIGHT PROTECTIVE PADS

Porter

WWW.PORTERATHLETIC.COM/FACILITY

VOLLEYBALL SPECIFICATION SHEET

V-836

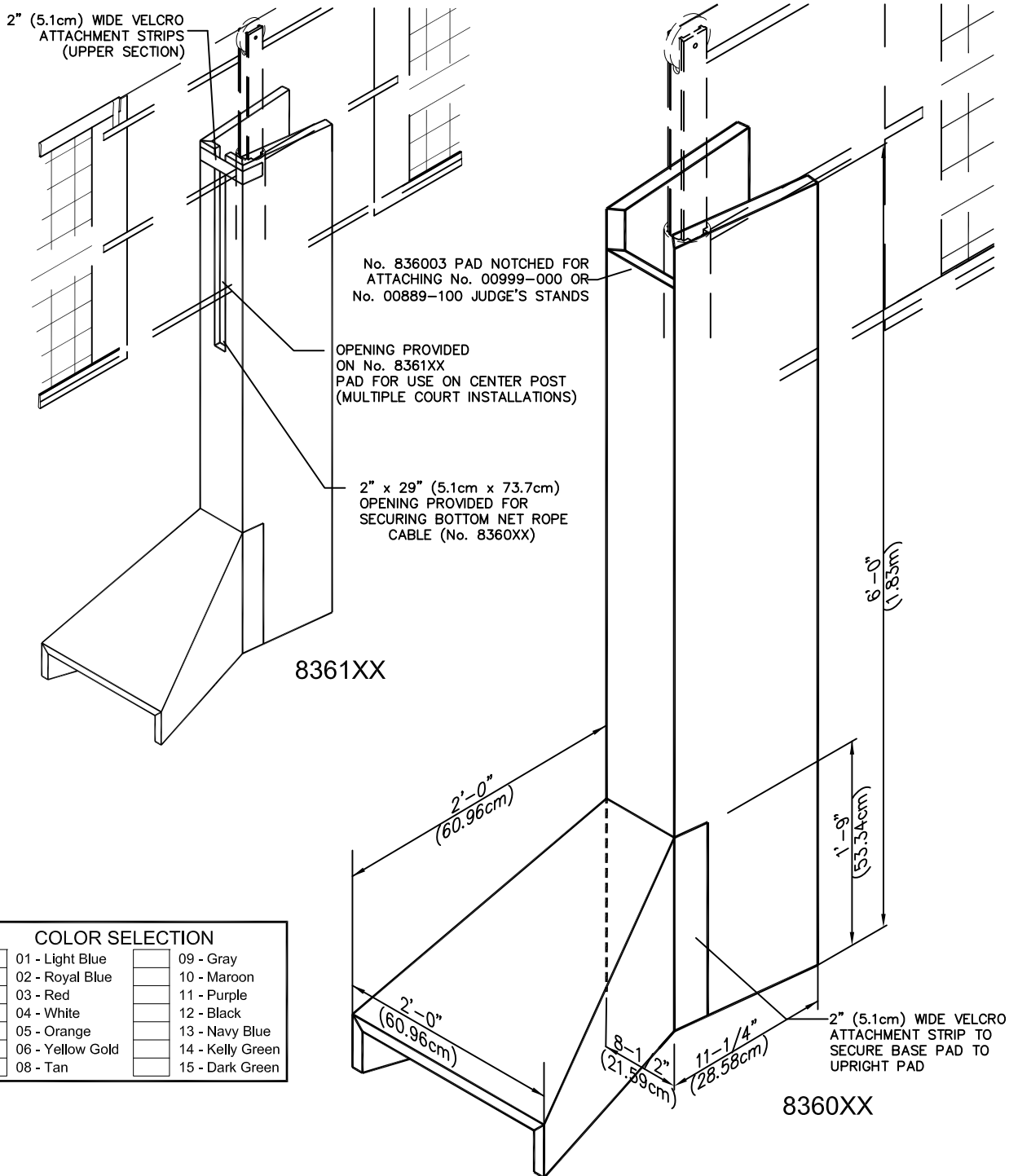

COLOR SELECTION

<input type="checkbox"/> 01 - Light Blue	<input type="checkbox"/> 09 - Gray
<input type="checkbox"/> 02 - Royal Blue	<input type="checkbox"/> 10 - Maroon
<input type="checkbox"/> 03 - Red	<input type="checkbox"/> 11 - Purple
<input type="checkbox"/> 04 - White	<input type="checkbox"/> 12 - Black
<input type="checkbox"/> 05 - Orange	<input type="checkbox"/> 13 - Navy Blue
<input type="checkbox"/> 06 - Yellow Gold	<input type="checkbox"/> 14 - Kelly Green
<input type="checkbox"/> 08 - Tan	<input type="checkbox"/> 15 - Dark Green

- _____ - 8360XX UPRIGHT/BASE PADS FOR VOLLEYBALL SYSTEMS (PAIR)-SPECIFY COLOR
- _____ - 8361XX UPRIGHT/BASE PADS FOR CENTER POST (EACH)-SPECIFY COLOR
- _____ - 8360XXSP UPRIGHT/BASE GRAPHIC PADS FOR VOLLEYBALL SYSTEMS (PAIR)-SPECIFY COLOR
- _____ - 8361XXSP UPRIGHT/BASE GRAPHIC PADS FOR CENTER POST (EACH)-SPECIFY COLOR

Porter[®]

888-277-7778 PORTER@PORTERATHLETIC.COM
© COPYRIGHT 2015 PORTER ATHLETIC - ALL RIGHTS RESERVED

PROJECT NUMBER _____

PROJECT NAME _____

12/22/2015

8360XX - VOLLEYBALL UPRIGHT PADS

PORTABLE VOLLEYBALL UPRIGHT PROTECTIVE PADS

SPECIFICATIONS

PORTER No. 8360XX VOLLEYBALL PROTECTIVE PADS (PAIR)

Pads (one pair) shall be provided in two sections, an upright pad and a base pad. Pads shall be fabricated with a firm, 1-1/4" (3.2cm) thick closed cell protective foam interior covered in a durable, vinyl coated polyester reinforced cover material. Base and upright pad shall have Velcro attachment strips positioned to secure the two units together as a single unit.

Upright pads shall be tailored with three (3) vertical, miter-type hinge arrangements to neatly fold around upright, winch, and all tensioning hardware. Installed on uprights, pads shall offer a narrow profile of 8-1/2" x 11-1/4" (21.6cm x 28.6cm) to offer maximum visibility for judges and spectators. Front side of each pad shall be furnished with a 2" x 29" (5.1cm x 73.7cm) opening at the top end for attaching the pad after the net has been properly installed and tensioned. Pads shall extend to a height of 6'-0" (1.83m) above the floor to meet or exceed the latest requirements as prescribed by the USAV, NFHS and NCAA for player protection and safety.

Base pads shall be of a three (3) sided, tapered-type configuration to completely enclose the portable base units to meet all requirements for competition. Base pads shall be of the same basic materials and construction as the upright pads

PORTER No. 8361XX VOLLEYBALL CENTER PROTECTIVE PAD (EACH)

Same specifications as above except single pad shall have an opening of 2" x 29" (5.1cm x 73.7cm) on two sides for attaching net from both sides.