

347300 "Z" CLIP CHANNEL

WALL ATTACHMENT CLIPS
FOR WALL PADS WITH 1" NAILING MARGINS

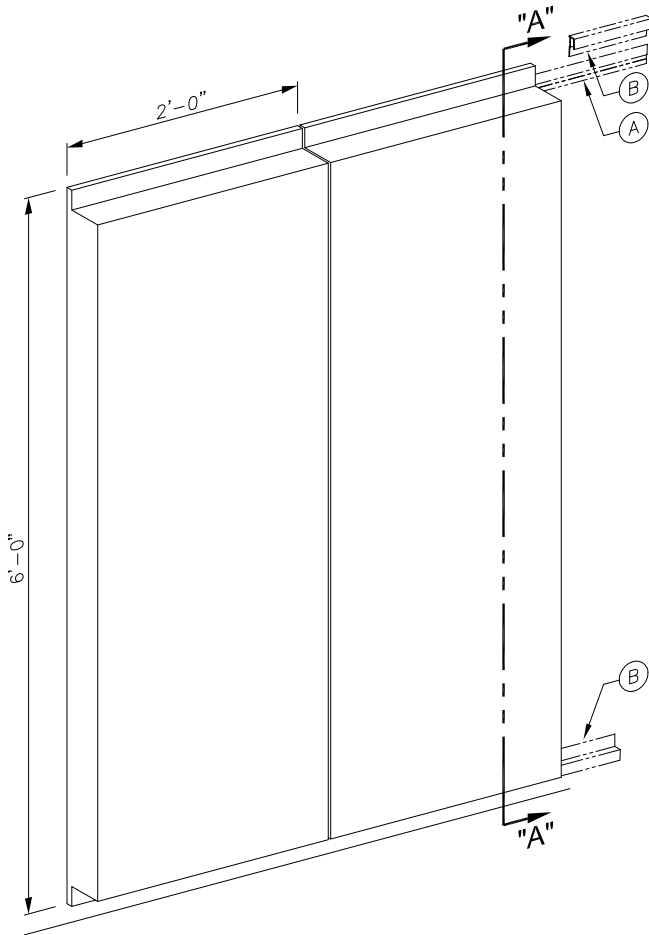

PARTS LIST: 347100		
No.	QTY.	DESCRIPTION
1	1	ZMAT 20347 102 "Z" CLIP: 6'-0" Lg.

PARTS LIST: 347300		
No.	QTY.	DESCRIPTION
1	1	ZMAT 20347 301 "Z" CLIP CHANNEL: 6'-0" Lg.

ATTACHMENT METHOD SECURELY LOCKS WALL PADS IN PLACE IN "Z" CLIPS, BUT ALLOWS WORN OR VANDALIZED PANELS TO BE REMOVED FOR REPAIR OR REPLACEMENT BY SIMPLY LIFTING THE PANEL UPWARD

WALL ATTACHMENT CLIPS AND CHANNEL
ARE FOR WALL PADS WITH 1" NAILING MARGINS
(WALL ATTACHMENT HARDWARE NOT FURNISHED)

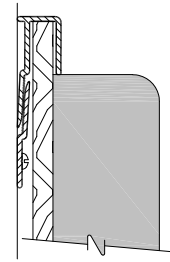

DETAIL "B"
TOP OF PANEL
SHOWN SECURED
TO WALL

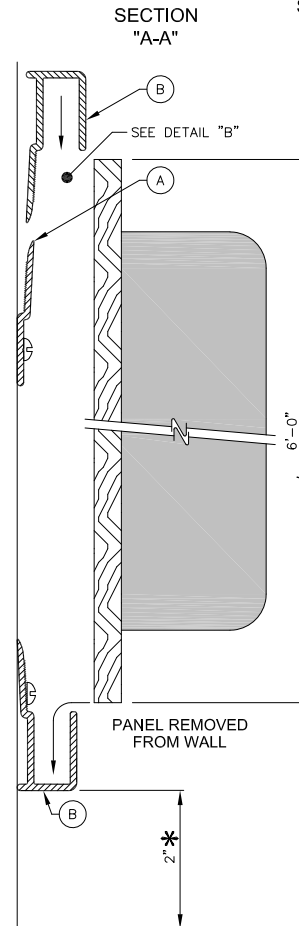

* AT 2" TO BOTTOM OF FLOOR, WALL-MOUNTED CHANNEL HOLDS THE BOTTOM OF PAD 3" ABOVE THE FLOOR, TO MINIMIZE THE POSSIBILITY OF BODY CONTACT WITH THE WALL (Per ASTM Standard Specification F2440)

- (A) _____ - 347100 "Z" CLIP WALL ATTACHMENT CLIP: 6'-0" Lg.
(B) _____ - 347300 "Z" CLIP CHANNEL: 6'-0" Lg.

porter[®]

888-277-7778 PORTER@PORTERATHLETIC.COM
© COPYRIGHT 2019 PORTER ATHLETIC - ALL RIGHTS RESERVED

PROJECT NUMBER _____

PROJECT NAME _____

porter[®]

WWW.PORTERATHLETIC.COM/FACILITY

WALL PAD SPECIFICATION SHEET

G-347-3

7/26/2019

347300 "Z" CLIP CHANNEL

WALL ATTACHMENT CLIPS
FOR WALL PADS WITH 1" NAILING MARGINS

SPECIFICATIONS

PORTER No. 347100 and 347300

"Z"-CLIP WALL PANEL ATTACHMENT CLIPS

(FOR USE WITH WALL PADS WITH 1" NAILING MARGINS)

Panel clips provide a wall attachment system with a smooth, neat appearance with the capability of removing the panels to allow worn or vandalized panels to be repaired or replaced by simply lifting the panel upward. Clips are furnished in heavy, precision extruded aluminum (6063-T5) extrusions with attachment holes pre-drilled.

No. 347100 Wall Attachment Clip shall be 6'-0" in length with the capability of field cutting to length as required. Clip is designed for mounting to the wall for use in combination with No. 347300 Z-Clip Channel. Wall attachment clip shall be pre drilled with $\frac{13}{64}$ " diameter holes on 9" centers for mounting to wall.

No. 347300 Z-Clip Channel shall be 6'-0" in length, designed for mounting either on the wall to accept the lower 1" lip on standard wall pad panels, or a snap-in type trim molding for the top lip when used in conjunction with No. 347100 Wall Attachment Clip. Clip is pre-drilled with $\frac{13}{64}$ " diameter holes on 9" centers when wall mounting is required.

NOTE - Wall attachment hardware is not furnished with No. 347100 or 347300 clips.

PORTER
WWW.PORTERATHLETIC.COM/FACILITY

WALL PAD SPECIFICATION SHEET

G-347-3