

# 347100 & 347200 "Z" CLIPS

WALL ATTACHMENT CLIPS  
FOR WALL PADS WITHOUT 1" NAILING MARGINS

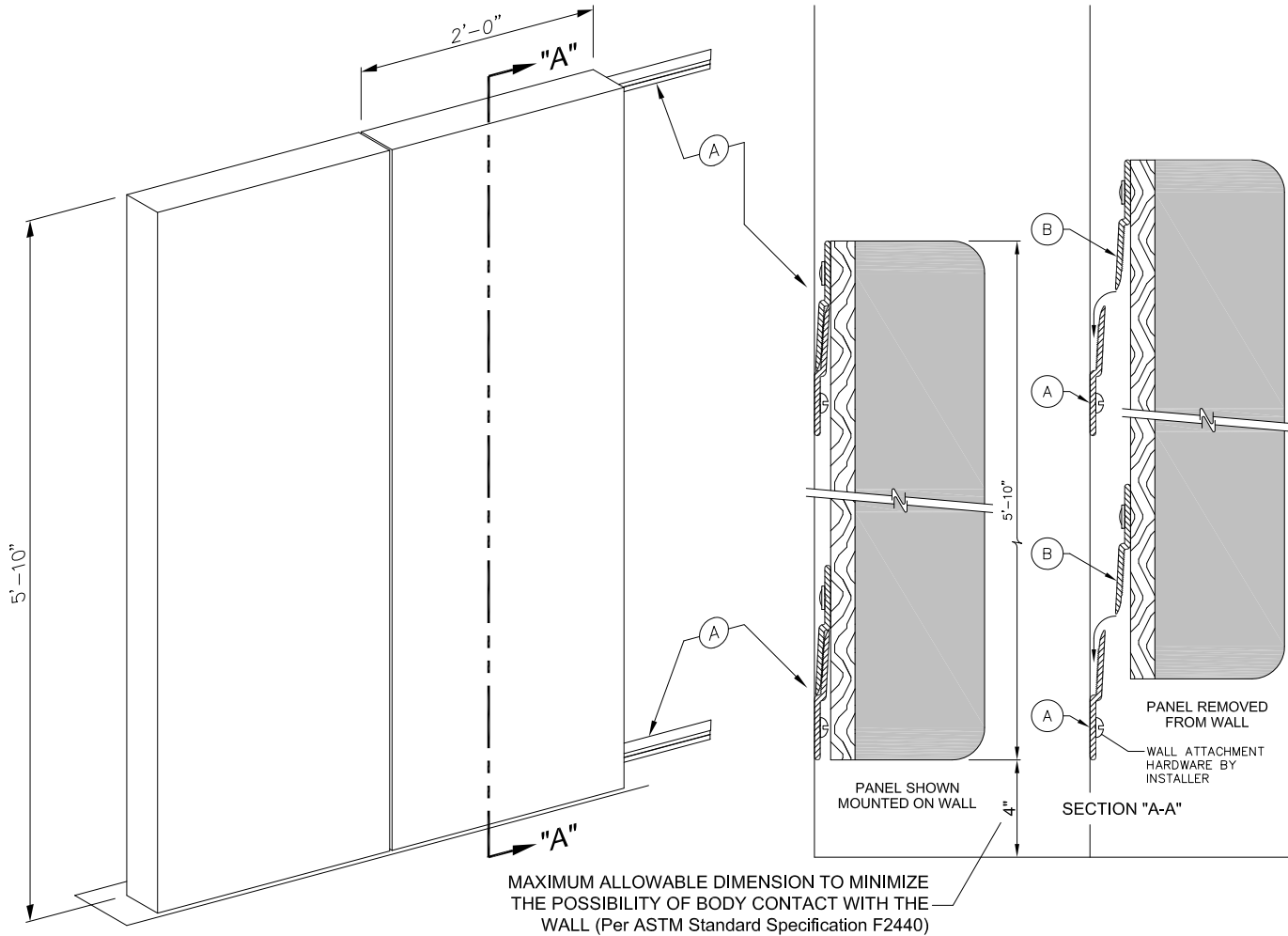

PARTS LIST: 00347-100		
No.	QTY.	DESCRIPTION
1	1	ZMAT 20347 102 "Z" CLIP: 6'-0" Lg.

PARTS LIST: 00347-200		
No.	QTY.	DESCRIPTION
1	1	ZMAT 20347 201 "Z" CLIP: 1'-10" Lg.
2	3	HDWE 06072 0E0 #8 x 5/8" Lg. PAN HEAD SCREW

ATTACHMENT METHOD SECURELY LOCKS WALL PADS IN PLACE IN "Z" CLIPS, BUT ALLOWS WORN OR VANDALIZED PANELS TO BE REMOVED FOR REPAIR OR REPLACEMENT BY SIMPLY LIFTING THE PANEL UPWARD

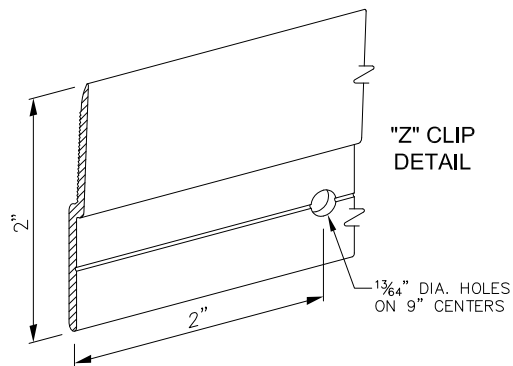

WALL ATTACHMENT CLIPS ARE FOR WALL PADS WITHOUT 1" NAILING MARGINS

(A) \_\_\_\_\_ — 347100

"Z" CLIP WALL ATTACHMENT CLIP: 6'-0" Lg.  
(WALL ATTACHMENT HARDWARE NOT FURNISHED)

(B) \_\_\_\_\_ — 347200

"Z" CLIP PANEL ATTACHMENT CLIP: 1'-10" Lg.  
(FURNISHED WITH PANEL ATTACHMENT SCREWS)

**Porter**<sup>®</sup>

888-277-7778 PORTER@PORTERATHLETIC.COM  
© COPYRIGHT 2017 PORTER ATHLETIC - ALL RIGHTS RESERVED

PROJECT NUMBER \_\_\_\_\_

PROJECT NAME \_\_\_\_\_

**Porter**  
WWW.PORTERATHLETIC.COM/FACILITY

WALL PAD SPECIFICATION SHEET

G-347

8/11/2017

# 347100 & 347200 "Z" CLIPS

WALL ATTACHMENT CLIPS  
FOR WALL PADS WITHOUT 1" NAILING MARGINS

## SPECIFICATIONS

PORTER No. 347100 and 347200 "Z"-CLIP WALL / PANEL ATTACHMENT CLIPS  
(FOR USE WITH WALL PADS WITHOUT 1" NAILING MARGINS)

Panel clips provide a wall attachment system with a smooth, neat appearance with the capability of removing the panels to allow worn or vandalized panels to be repaired or replaced by simply lifting the panel upward. Clips are furnished in heavy, precision extruded aluminum (6063-T5) extrusions with attachment holes pre-drilled.

No. 347100 Wall Attachment Clip shall be 6'-0" in length with the capability of field cutting to length as required. (Wall attachment hardware is not furnished).

No. 347200 Panel Attachment Clips (2 per panel) are furnished in 1'-10" lengths with hardware for attaching to 2'-0" wide panels.