

592 - SAND / BEACH CONVERSION KIT

SAND / BEACH CONVERSION KIT FOR OUTDOOR VOLLEYBALL STANDARDS

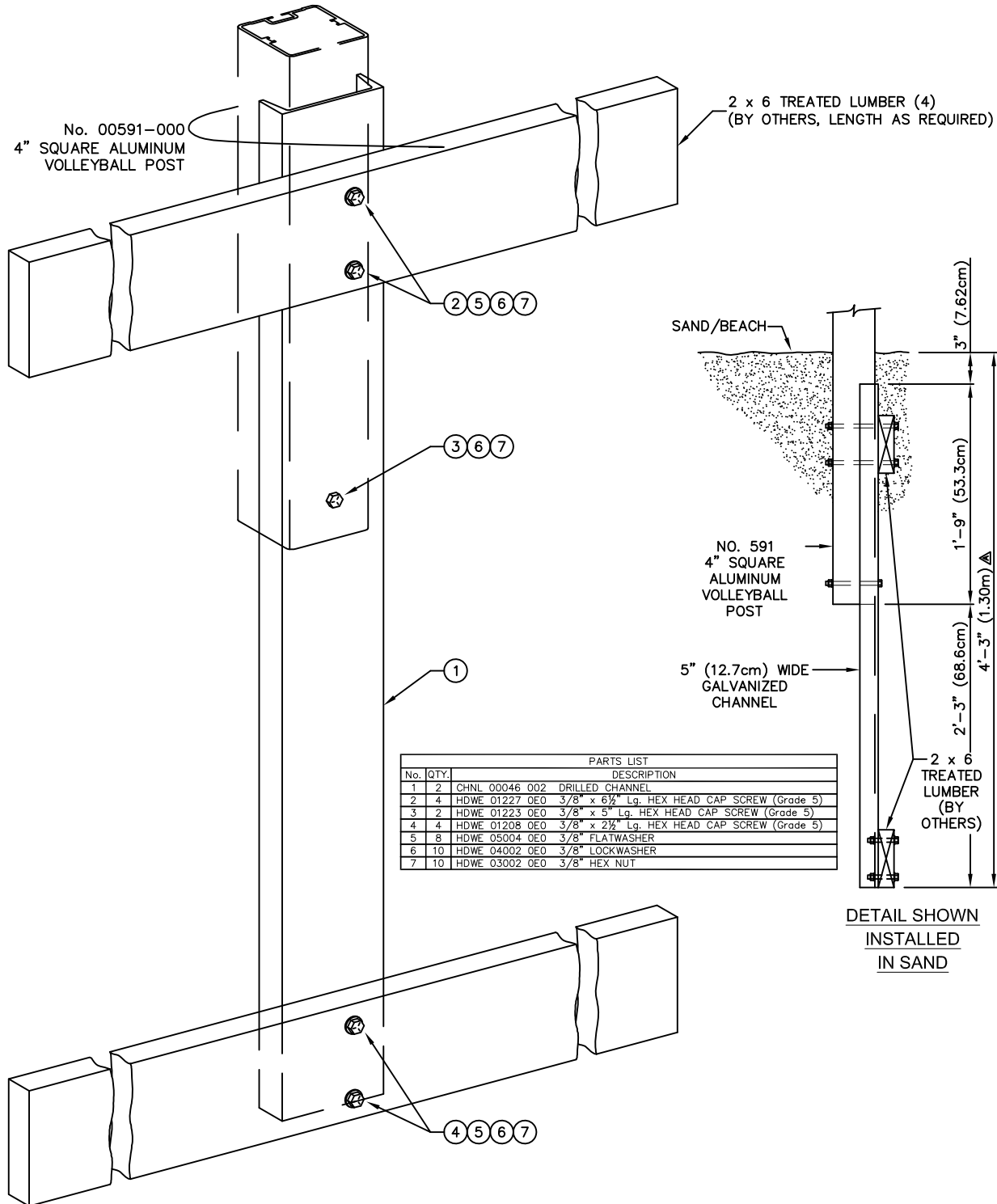

____ - 00592-000 UPRIGHT EXTENSION KIT FOR CONVERTING VOLLEYBALL POSTS FOR SAND / BEACH USE

Porter[®]

888-277-7778 PORTER@PORTERATHLETIC.COM
© COPYRIGHT 2016 PORTER ATHLETIC - ALL RIGHTS RESERVED

PROJECT NUMBER _____

PROJECT NAME _____

Porter[®]

WWW.PORTERATHLETIC.COM/FACILITY

VOLLEYBALL SPECIFICATION SHEET

R-592

12/20/2016

592 - SAND / BEACH CONVERSION KIT

SAND / BEACH CONVERSION KIT FOR OUTDOOR VOLLEYBALL STANDARDS

SPECIFICATIONS

PORTER No. 592 UPRIGHT/BASE EXTENSIONS (ONE PAIR)

Extensions shall be designed to adapt one pair of No. 591 4" (10.16 cm) square aluminum outdoor volleyball system for use on a beach or sand court when concrete footings are undesirable.

Extensions shall be fabricated from heavy 5" (12.7 cm) powder coated structural channel 4'-0" (1.22m) in length with holes drilled to secure to bottom ends of a 4" (10.16 cm) square volleyball uprights. Channel shall also be drilled for 2 x 6 treated lumber (by installer) spreaders, which are located at right angles to centerline of the net to stabilize the uprights when net tension is applied.

Extensions shall be provided with plated type attachment hardware.