

00247-100 - FLOOR ANCHOR

FLOOR ANCHOR (INSTALLED)

PARTS LIST	
No.	QTY.
1	1
2	1
3	1
4	1
5	1
6	1
7	1
8	1

IMPORTANT NOTES:

- ANCHOR INSTALLED, AFTER FINISHED FLOOR IS IN PLACE, WITH 7/8" AND 1/2" DIA. HOLLOW CORE, CARBIDE TIPPED DRILLS.
- TOP SHIM WASHERS MAY BE REMOVED AS REQUIRED SHOULD FLOOR BE SANDED DOWN AND REFINISHED.

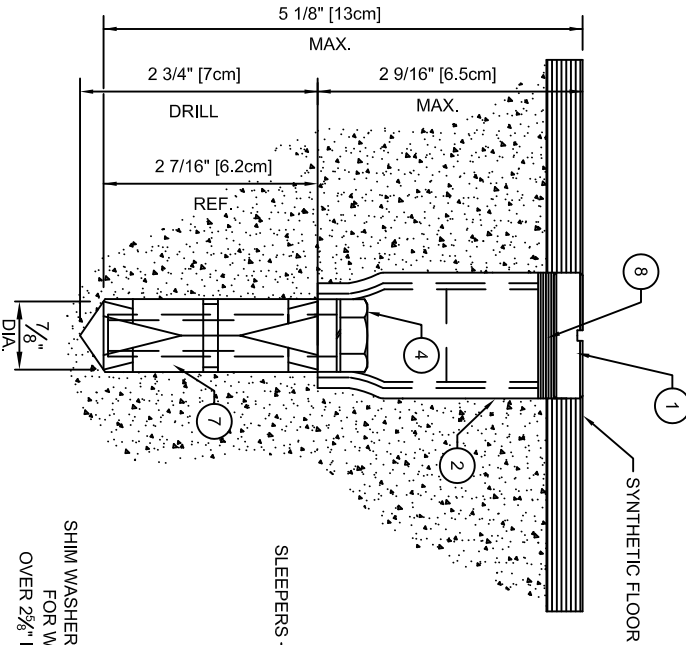

SHOWN INSTALLED IN
SYNTHETIC TYPE FLOOR

- 00247-100 FLOOR ANCHOR (INSTALLED)

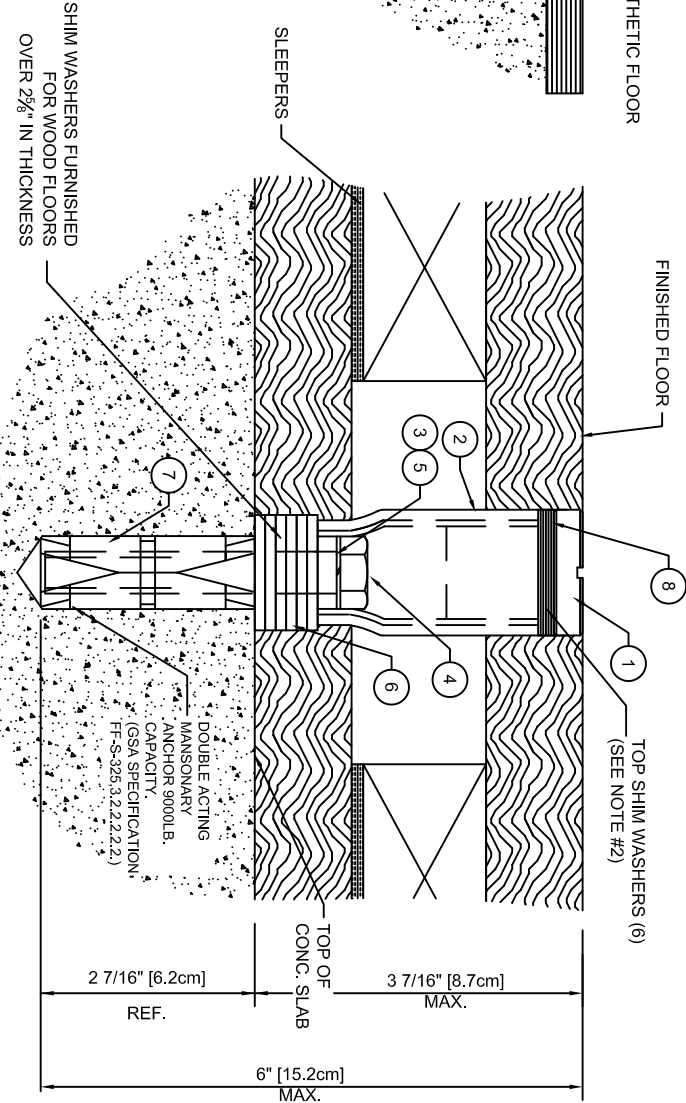

SHOWN INSTALLED IN
WOOD FLOOR

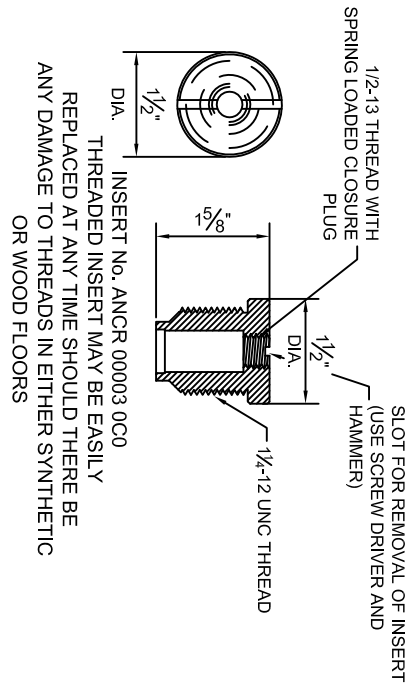

00247-100 - FLOOR ANCHOR

FLOOR ANCHOR (INSTALLED)

SPECIFICATIONS

PORTER No. 00247-100 FLOOR ANCHOR

Floor anchor to be installed after finished floor is in place, by means of a special double acting masonry anchor (G.S.A. specification FF-S-325, #3.2.2.2.2.2.), which tests to a 9000 pound pullout load when properly installed in concrete of 3000 P.S.I. minimum compression strength.

Anchor is designed for use in synthetic or wood over concrete slab floors, where the wood flooring does not exceed 3-7/16" in total thickness.

Size of anchor is 1-1/2" in diameter x approximately 6" in length, including masonry anchor. Architect note – When anchor is to be installed in synthetic type floor slabs of less than 7" in thickness, it is recommended that a 2' x 2' x 10" thick area be poured at the location of each anchor.

Anchor shall consist of three (3) basic sections – double acting masonry anchor, anchor body, and a top threaded section that may be removed and replaced should there be any damage to the internal threads. The internal threads (1/2-13 N.C.) shall be protected by a spring loaded plug with ample clearance between plug and inside of body to allow free movement at all times.

Shim washers which are provided between top section and anchor body may be removed should floor be sanded or refinished, to keep the top of the anchor flush with the finished floor (total of 3/16" of adjustment in 1/32" increments.)

Top of anchor shall be polished and chrome plated. Anchor body shall be zinc plated.