

TRACK & FIELD

**GILL**<sup>®</sup>  
ATHLETICS



**GILLATHLETICS.COM**

OFFICIAL  
PARTNER



USA TRACK & FIELD  
OFFICIAL LICENSED  
SUPPORTER



OFFICIAL TRACK & FIELD  
EQUIPMENT SUPPLIER

**QUALITY.  
COMMITMENT.  
INNOVATION.**

*Harry L Gill*



**GILL**<sup>®</sup>  
**ATHLETICS**

*Since 1918, Gill Athletics<sup>®</sup> has empowered coaches with innovative equipment that develops track athletes and elevates the sport across the globe.*



# WHAT'S INSIDE



## FACILITIES CHECKLIST

Make remembering what you need easier!

**GILL**  
ATHLETICS

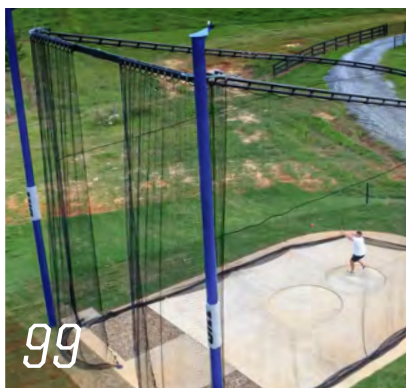

2025 Litan Sports Group, Inc. Gill Athletics, PowerMax, Pacer are all registered trademarks of Gill Athletics, Inc. Gill Essentials, Maximus, SafetyMax, AGX, Pacer One, PacerFXV, Pacer Composite, Continuum, Fusion, Carbon 1, Hollowood Star, Orbiter, OTE, Tru-Flight, T2-Fiber, Tufmesh Plus, Duralife, are all trademarks of Gill Athletics, Inc. NCAA is a registered trademark of The National Collegiate Athletic Association.

## CHECK OUT OUR GREAT **NEW** PRODUCTS

Featured here and online at: [www.GILLATHLETICS.com](http://www.GILLATHLETICS.com)

Prices effective from January 1, 2025 through December 31, 2025

### 02 JUMPS

- 04 Landing Systems
- 07 Custom Pit Graphics
- 12 Standards
- 16 Box Collars, Base Pads & Platforms
- 18 Track Shelters & Pit Garages
- 20 Crossbars & Accessories
- 22 Vaulting Poles
- 30 Vault Accessories

### 32 SPRINTS & HURDLES

- 34 Starting Blocks
- 38 Hurdles
- 42 Hurdle Accessories

### 44 MEETS

- 46 Displays
- 48 Measuring Devices & Cameras
- 51 Halo & Wireless Speaker System
- 52 Track Accessories & Maintenance
- 56 Cross Country & Portable Tents

### 58 THROWS

- 60 Discus
- 64 Hammers & Shots
- 66 Throw Accessories
- 70 Javelins & Accessories
- 77 Implement Accessories

### 78 TRAINING

- 80 Speed Development
- 83 Med Balls
- 84 Jump Training & Testing
- 88 Agility Training
- 90 Bodyweight Training
- 92 Flexibility & Rehab

### 96 FACILITIES

- 96 Hammer Cages
- 98 Discus Cages
- 100 High School Discus Cage
- 102 Portable Cages
- 104 Shot Cage & Accessories
- 106 Circles & Toeboards
- 108 Platforms
- 110 Takeoff Boards & Curbing
- 112 Sand Pit Forms & Covers
- 114 Vault Boxes & VersaCom Boxes
- 116 Steeplechase
- 118 Raised Runways & Ballstops

# LANDING SYSTEMS

**"YOU ONLY GET ONE CHANCE  
AT LIFE AND YOU HAVE  
TO GRAB IT BOLDLY."**

— BEAR GRYLLS





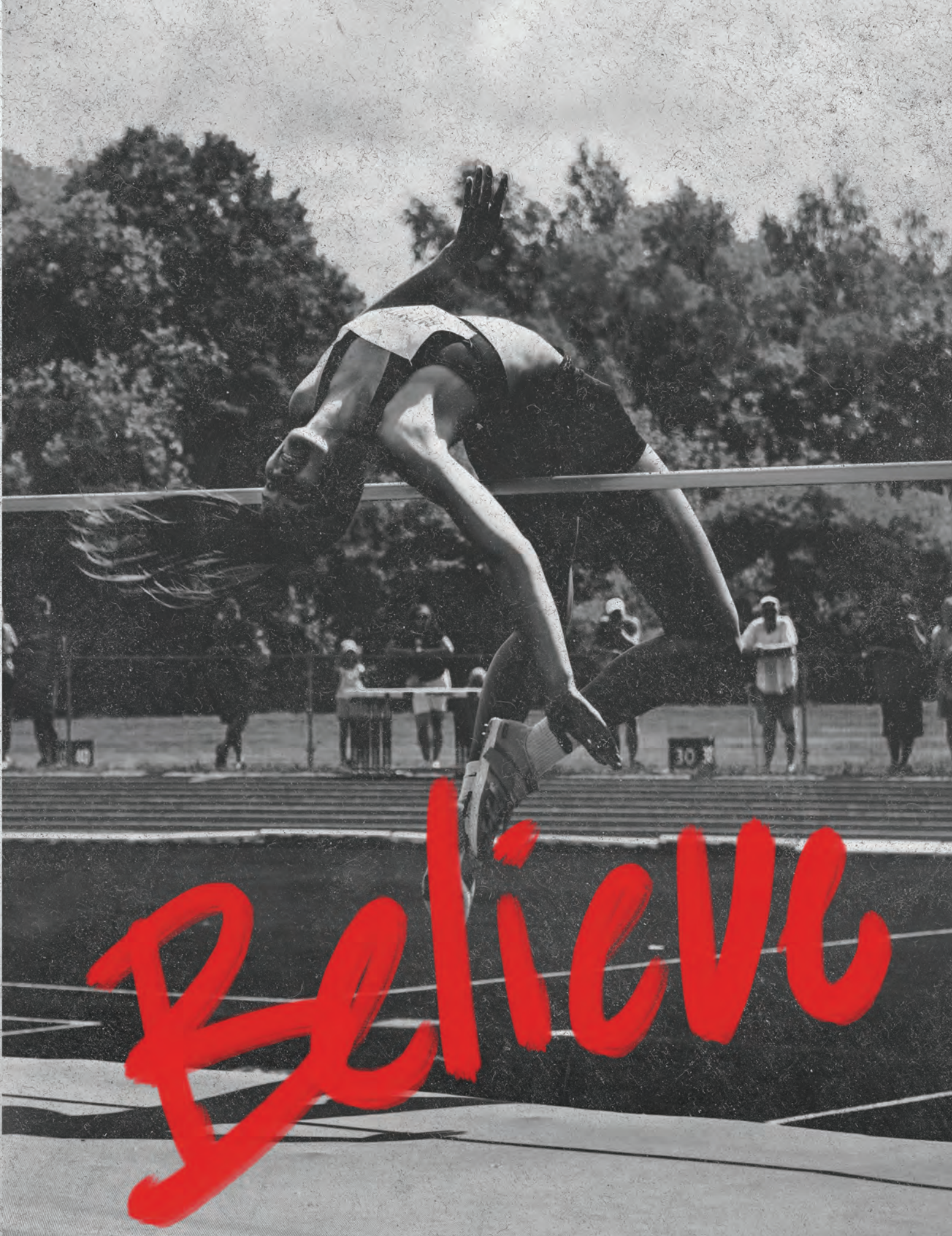

Believe



# WHAT'S YOUR WHY?

Because coaching is your passion. Because coaching changes lives. Because your athletes need to land safely. That's why Gill athletic equipment is set apart. We understand you need the freedom to focus on your athletes.

## DOUBLE FRONT SYSTEMS

Available on G4, G6, and AGX M4. Call for Details.

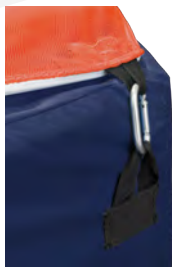

### SIDE CARABINER CONNECTION:

Top Pad is connected to base pads with carabiner side attachments, eliminating any obstruction on top of the pit. This exclusive attention to detail provides an obstruction-free landing area with athletes' safety in mind.

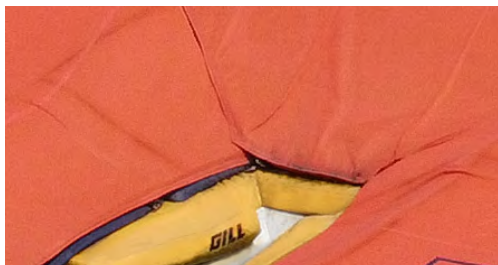

### OPTIMAL PIT ENTRY ANGLE:

An ASTM approved vault box collar changes the slope of the tri-slant area when vaulting poles rotate. Gill's thoughtful pit entry design accounts for the box collar's effect by featuring a vaulter friendly angle.



## GILL LANDING SYSTEMS FEATURES\*

### Top Pads

**EDGE-TO-EDGE TOP PAD:** Aesthetic and functional design eliminates spike contact with base units and unevenness at the edge of the pit. This Gill exclusive feature will increase the life of your new pit and improve safety near the edges.

**TUFMESH PLUS™ CASING:** Using exclusive 17 x 11 1000 denier material increases the life of your top pad and stands up to repeated use better than any other landing system.

**2" DURALIFE™ FOAM:** Soft and durable foam creates confidence in every practice. Coaches can teach with assurance because of this industry leading design.

**V-LOOP VINYL STRAP:** Designed to evenly distribute the force from the athlete's landing, V-Loop straps eliminate tears compared to traditionally designed pits that put undue stress on the seams.

**REVERSIBLE:** Extend the life of your pit, Gill's top pads are designed to use either side safely and easily.

### Vinyl Base Units

**ALL-VINYL BASE:** Exclusive to Gill landing systems, this unique design keeps water out of your pit better than traditional mesh top units. To extend the life of your pit you keep water out of the foam. Gill's all-vinyl design gets results.

**COMPLETE INTERCHANGEABILITY:** Reversible sections for maximum interchangeability. This adds years to the life of your pit by maximizing the usage and size of the athlete's landing area.

**QUADRUPLE DURALIFE LAYER FOAM:** Athletes need to know they are landing safely and comfortably. Gill's new QUADRUPLE Duralife foam is 25% softer than others yet with firmness necessary for the safest landings.

**DUAL COATED VINYL:** Evenly distributed 1000 x 1000 denier polyester fabric is bonded on both sides with 18oz knife-coated PVC vinyl. This exclusive fabric design eliminates vinyl delamination seen in other pits after years of use. This creates the most durable casing that is lighter than the other pits.

**STITCHING:** Gill's entire landing system is stitched with the industry's strongest 210 bonded polyester thread. Simply put, your new Gill pit comes triple stitched with the toughest thread in the industry to hold up to high volume practices.

**GRIP STRIP FASTENING SYSTEM:** A pit is safest when constructed as an integrated system. Gill's Grip Strip Fastening System will keep your base sections functioning as one unit season after season.

**ECO-SMART COMPRESS PACKS:** Gill Athletics cares about the environment and your budget. All landing systems are expertly packed and shipped utilizing Compress-Pack shipping, reducing freight volume lowering fuel consumption and shipping costs. Pits restore to original size and shape minutes after unpacking.

**12 YEAR WARRANTY:** A long-term warranty is only as dependable as the company standing behind it. And after 100 years, you can count on Gill to stand behind your landing system for years to come. If any failure occurs in the first 12 years, under normal use and care, we will repair or replace the damaged part. Essentials line includes 5 year warranty.

**CUSTOM COLOR AND GRAPHICS:** Choose from over 100 unique vinyl casing and top pad color combinations offered at NO EXTRA CHARGE! Select your vinyl casing (xx) and top pad (yy) color combination. Add distinction with multi-color graphics on the top pad, weather cover, or both.

*\*Features May Exclude Essentials Systems*



### CUSTOMIZABLE SYSTEMS

See color charts on page 7 to replace the XX and YY in the item numbers.



**SEE IT ONLINE!**

Visit [GillAthletics.com](http://GillAthletics.com)  
and build your custom pit!

# JUMPS

## CUSTOM PRINTING

### ULTIMATE CUSTOM PRINTING

Fully customizable Edge-To-Edge top pad printing and side panel casing graphics are available for **landing systems and weather covers**. With nearly limitless custom printing options, call today to learn more about the ultimate in customization.



*As shown: EDGE-TO-EDGE custom 100% Top Pad Graphic, and PV Side Panel Graphic options.*





## GILL LANDING SYSTEMS PRINTING\*

Add logo, school name, or edge-to-edge design to any landing system top pad, side panel or weather cover. Multi-color graphic is screen printed in dimensioned areas shown below. Custom graphic selections are printed on same color mesh as top pad, eliminating the white box. **Vector artwork must be provided.** \*Features Exclude Essentials Systems

### Top Pads & Covers



#### SQUARE:

Coaches Box Graphic - 60" x 60"



9451 Landing System Graphic

9452 Weather Cover Top



#### OVERSIZED:

Oversized Coaches Box Graphic - 90" x 110"



9454 Landing System Graphic

9455 Weather Cover Top



#### HORIZONTAL:

Horizontal Graphic - 55" x 240"



9552 Landing System Graphic

9557 Weather Cover Top



**PV FRONT EXTENSION:** Top Pad Graphic (Choice of Horizontal or Vertical graphics)



9553 Landing System Graphic

9558 Weather Cover Top



#### EDGE-TO-EDGE:

Custom 100% Top Pad Graphic



9554 PV Landing System Graphic

9559 PV Weather Cover Top



9554 HJ Landing System Graphic

9559 HJ Weather Cover Top

### Vinyl Base & Sides



#### PV SIDE PANEL:

Side Panel Graphic - 14" x 156"



9456 Landing System Graphic

9457 Weather Cover Side Panel



#### HJ SIDE PANEL:

Side Panel Graphic - 9" x 108"



9456 Landing System Graphic

9457 Weather Cover Side Panel

## COLOR SELECTION

To specify color with order, use the two-digit number of your color selection to replace XX & YY in the item number.

### Casing (xx)



### Top Pad (yy)



**SEE IT ONLINE!**

Visit [GillAthletics.com](http://GillAthletics.com)  
and build your custom pit!

# JUMPS

## POLE VAULT LANDING SYSTEMS



### DOUBLE FRONT LANDING SYSTEMS

Available on G4, G6, and AGX M4. Call for Details.

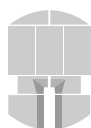

OFFICIAL EQUIPMENT SUPPLIER TO THE  
NCAA TRACK & FIELD CHAMPIONSHIPS



**CUSTOMIZE IT!**  
MULTIPLE COLOR COMBINATIONS

*\*Custom Graphics available. See page 7.*

### AGX M4 PV LANDING SYSTEM

- 21' 6" x 31' 2" x 32" // 6.55m x 9.50m x 0.81m
- 2" Top Pad
- 21' in back of the vault box
- Meets World Athletics, NCAA and NFHS specifications
- 12 year warranty

66817CXXYY Landing System 

6681702CXX Weather Cover







On all Gill Landing Systems\*  
Call for Details.

\*Excludes Essentials. 5 Year Warranty on Essentials.



## CUSTOMIZABLE SYSTEMS

See color charts on page 7 to replace  
the XX and YY in the item numbers.

**GILL**  
ATHLETICS

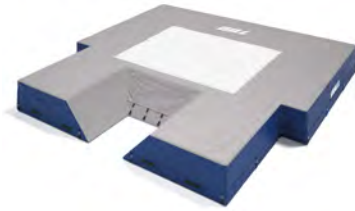

### ESSENTIALS™ PV LANDING SYSTEM

- 19' 9" x 20' 2" x 26" // 6.02m x 6.15m x 0.66m
- Skirted Mesh Top Holds Unit in Place
- Royal blue vinyl with gray skirted mesh top only
- **Meets NFHS specifications**
- **5 year warranty**

**653** Landing System

**65302** Weather Cover

**VP300** Essentials PV Valuepack

INCLUDED: Essentials PV System, Weather Cover, 7100 Essentials PV Standards, 61517CXX Base Pads, 526 PV Crossbar



### S1 PV LANDING SYSTEM

- 20' x 20' 2.5" x 28" // 6.1m x 6.16m x 0.71m
- 2" Top Pad
- 16' 7" in back of the vault box
- **Meets NFHS specifications**
- **12 year warranty**

**65417CXXYY** Landing System

**6541702CXX** Weather Cover

**VP65417CXXYY** S1 PV Valuepack

INCLUDED: S1 PV System, Weather Cover, 77100 S4 PV Standards, 61517CXX Base Pads, 526 PV Crossbar

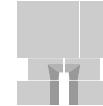
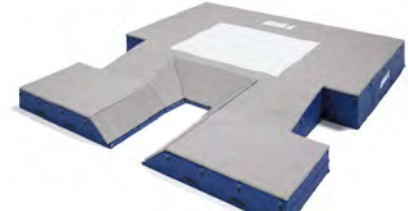

### S4 PV LANDING SYSTEM

- 21' 6" x 24' x 28" // 6.55m x 7.32m x 0.71m
- 2" Top Pad
- 16' 7" in back of the vault box
- **Meets NFHS specifications**
- **12 year warranty**

**65817CXXYY** Landing System

**6581702CXX** Weather Cover

**VP65817CXXYY** S4 PV Valuepack

INCLUDED: S4 PV System, Weather Cover, 77100 S4 PV Standards, 61517CXX Base Pads, 526 PV Crossbar

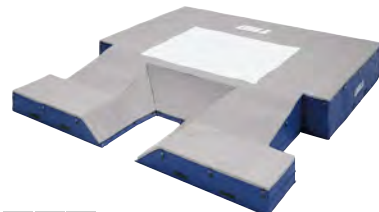

### G1 PV LANDING SYSTEM

- 20' x 21' 11" x 32" // 6.10m x 6.68m x 0.81m
- 2" Top Pad
- 16' 7" in back of the vault box
- **Meets NCAA and NFHS specifications**
- **12 year warranty**

**66217CXXYY** Landing System

**6621702CXX** Weather Cover

**VP66217CXXYY** G1 PV Valuepack

INCLUDED: G1 PV System, Weather Cover, 77200C12 G4 PV Standards, 61617CXX Base Pads, 526 PV Crossbar

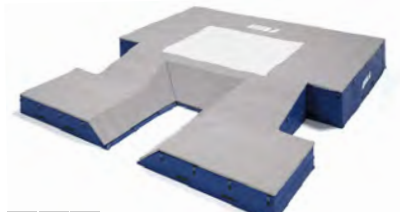

### G4 PV LANDING SYSTEM

- 21' 6" x 24' x 32" // 6.55m x 7.32m x 0.81m
- 2" Top Pad
- 16' 7" in back of the vault box
- **Meets NCAA and NFHS specifications**
- **12 year warranty**

**66317CXXYY** Landing System

**6631702CXX** Weather Cover

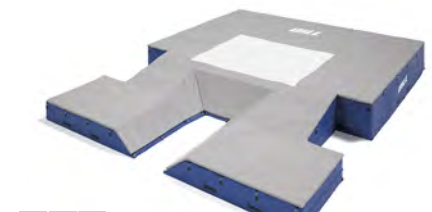

### G6 PV LANDING SYSTEM

- 21' 6" x 27' x 32" // 6.55m x 8.23m x 0.81m
- 2" Top Pad
- 19' 7" in back of the vault box
- **Meets Word Athletics, NCAA and NFHS specifications**
- **12 year warranty**

**66517CXXYY** Landing System 

**6651702CXX** Weather Cover

# JUMPS

## HIGH JUMP LANDING SYSTEMS

**CUSTOMIZE IT!**

SHOW YOUR SCHOOL PRIDE

\*60 x 60 Top Pad Printing shown. See page 7.

### G4 HJ LANDING SYSTEM

- 20' x 13' 2" x 28" // 6.10m x 4.01m x 0.71m
- 2" Top pad
- Added safety cutout
- Meets World Athletics, NCAA and NFHS specifications
- 12 year warranty

64417CXXYY Landing System 

6441702CXX Weather Cover



OFFICIAL EQUIPMENT SUPPLIER TO THE  
NCAA TRACK & FIELD CHAMPIONSHIPS

### AGX M4 HJ LANDING SYSTEM

- 27' 2" x 13' 2" x 28" // 8.29m x 4.01m x 0.71m
- 2" Top pad
- Added safety cutout
- Meets World Athletics, NCAA and NFHS specifications
- 12 year warranty

64817CXXYY Landing System 

6481702CXX Weather Cover



\*Ultimate Custom Printing shown:  
Horizontal Top Pad Graphic.



**On all Gill Landing Systems\***  
**Call for Details.**

\*Excludes Essentials. 5 Year Warranty on Essentials.



## CUSTOMIZABLE SYSTEMS

See color charts on page 7 to replace the XX and YY in the item numbers.

**GILL**  
ATHLETICS

### ESSENTIALS™ HJ LANDING SYSTEM

- 16' x 8' x 24" // 4.88m x 2.44m x 0.61m
- Skirted mesh top holds unit in place
- Royal blue vinyl with gray skirted mesh top only
- **Meets NFHS specifications**
- **5 year warranty**

**640A** Landing System

**640A02** Weather Cover

**VP405** Essentials HJ Valuepack

INCLUDED: Essentials HJ System, Weather Cover, 700 Essentials HJ Standards, 525 HJ Crossbar



### S1 HJ LANDING SYSTEM

- 16'6" x 8' x 26" // 5.03m x 2.44m x 0.66m
- 2" Top pad
- **Meets NFHS specifications**
- **12 year warranty**

**64117CXXYY** Landing System

**6411702CXX** Weather Cover

**VP64117CXXYY** S1 HJ Valuepack

INCLUDED: S1 HJ System, Weather Cover, 78105 S4 HJ Standards, 525 HJ Crossbar



### S4 HJ LANDING SYSTEM

- 16' 6" x 10' x 26" // 5.03m x 3.05m x 0.66m
- 2" Top pad
- Added safety cutout
- **Meets NCAA and NFHS specifications**
- **12 year warranty**

**64217CXXYY** Landing System

**6421702CXX** Weather Cover

**VP64217CXXYY** S4 HJ Valuepack

INCLUDED: S4 HJ System, Weather Cover, 78105 S4 HJ Standards, 525 HJ Crossbar



### G1 HJ LANDING SYSTEM

- 18' x 10' x 26" // 5.49m x 3.05m x 0.66m
- 2" Top pad
- Added safety cutout
- **Meets NCAA and NFHS specifications**
- **12 year warranty**

**64617CXXYY** Landing System

**6461702CXX** Weather Cover

**VP64617CXXYY** G1 HJ Valuepack

INCLUDED: G1 HJ System, Weather Cover, 78200C12 G4 HJ Standards, 525 HJ Crossbar





# JUMPS

## POLE VAULT STANDARDS



OFFICIAL EQUIPMENT SUPPLIER TO THE  
NCAA TRACK & FIELD CHAMPIONSHIPS

### AGX M4 POLE VAULT STANDARDS

- Dual hand crank system simplifies and speeds up height transitions
- Height range from 6' 6" to 21'
- Exclusive 2" safety pad increases safety of athletes and reduces vaulting pole damage
- Dual positional locking system; Practice Mode creates quick bar height changes while Competition Mode locks in peg height during jumps
- Internal measuring tape displays Metric and English units
- Quick hand crank crossbar depth adjustment from 0cm to 80cm
- Exclusive customizable offset width between pins from 4.30m-4.37m
- Steel base for stability during use and Easy-Port hinge technology for quicker location movement
- Strong aluminum profile increases aesthetics, functionality, and customization
- Customize 2" safety pad with choice of color and graphics
- Use the two-digit number of your vinyl color selection to replace XX in the item number
- Use the two-digit number of your powder coat color selection to replace YY in the item number
- Meets NFHS and NCAA specifications, World Athletics Certified
- 10 year warranty

740110CXXYYSP

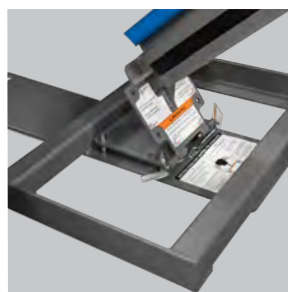
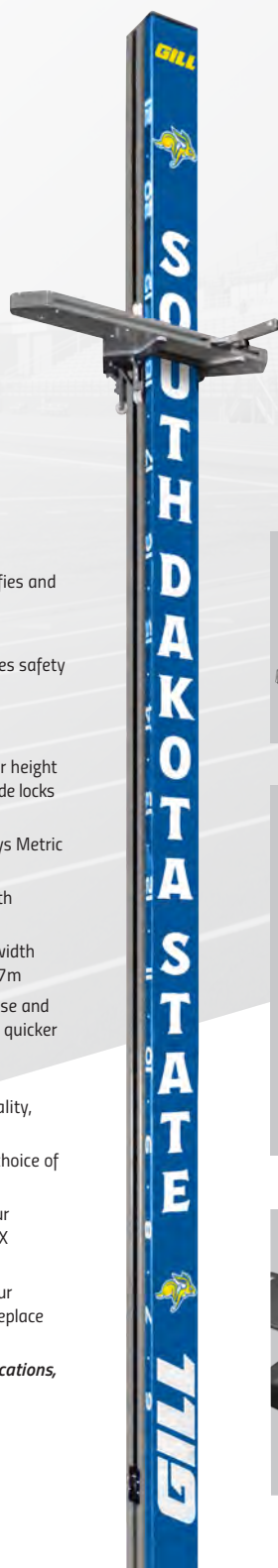

MANUAL DEPTH  
ADJUSTMENTS

### AGX M2 POLE VAULT STANDARDS

- Includes high-end features from the AGX M4 Standard except with manual depth adjustments
- Height ranges 6'9" to 21'6"
- Meets NFHS and NCAA specifications, World Athletics Certified
- 10 year warranty

77300CXXYYSP



#### Vinyl

01 LIGHT BLUE	02 ROYAL BLUE	03 RED	04 WHITE	05 ORANGE	06 YELLOW GOLD	08 TAN
09 GRAY	10 MAROON	11 PURPLE	12 BLACK	13 NAVY BLUE	14 KELLY GREEN	15 DARK GREEN

#### Powder Coat

01	02	03	04	05	06	07	08
LIGHT BLUE	ROYAL BLUE	RED	WHITE	ORANGE	YELLOW GOLD	SILVER	OLD GOLD
09	10	11	12	13	14	15	
GRAY	MAROON	PURPLE	BLACK	NAVY BLUE	KELLY GREEN	DARK GREEN	

### BASE PADS

See page 16



On all Gill Standards®  
Call for Details.

\*Excludes Essentials. 5 Year Warranty on Essentials.



77200C05

### G4 POLE VAULT STANDARDS

- Constructed of heavy duty aluminum uprights and risers with custom glide parts for smooth operation
- Weighted steel base includes leveling feet and wheels for easy mobility
- Clamping mechanism pulls upright and riser together to hold desired height
- Height adjustment: 10' 3" to 21' with adjustable height readout window display
- Reads both English and Metric measurements
- 55mm bar rest pins and 8 base anchors included
- *Meets NFHS, NCAA, and World Athletics specifications*
- **10 year warranty**

77200CXX



### S4 POLE VAULT STANDARDS

- Constructed of heavy duty aluminum uprights and risers with custom glide parts for smooth operation
- Weighted steel base includes wheels for easy mobility
- Clamping mechanism pulls upright and riser together to hold desired height
- Height adjustment: 7' to 18'
- Reads both English and Metric measurements
- *Meets NFHS and NCAA specifications*
- **10 year warranty**

77100



### ESSENTIALS™ POLE VAULT STANDARDS

- Full steel tubing construction gives added strength
- Height adjustment: 6' to 16'
- Reads both English and Metric measurements
- Upright detaches from base rails for improved storage
- Wide stance base for added stability
- 75mm bar rest pins and 8 base anchors included
- *Meets NFHS specifications*
- **5 year warranty**

7100



### AGX POLE VAULT STANDARD CARTS

Cart designed for easy transportation and storage of the AGX M4 Pole Vault Standard Uprights. Carts are sold in pairs.

73315020



### PV STANDARD UPRIGHT PAD

- 6' 7.5" pad protects competitors, pole, and standards from harm
- Fits snug around the standard facing the inside of the pit
- Open back allows for setting of height and tightening of knobs
- High density foam in vinyl casing
- Customizable Color

731109CXX

731109C09 Shown



### OFFSET EXTENSION

- 71252 adds additional 2' to Gill standards: 77100 and 77200CXX
- 71253 adds additional 4' to Gill standards: 77100 and 77200CXX
- Fits any standards with 1.25" square offsets
- Comes in safety orange color

71252

71253

71252 Shown

# JUMPS

## HIGH JUMP STANDARDS



OFFICIAL EQUIPMENT SUPPLIER TO THE  
NCAA TRACK & FIELD CHAMPIONSHIPS

### AGX M4 HIGH JUMP STANDARDS

- Simple height adjustments with unique thumb button and handle assist
- Choose your team's powder coat color for complete customization
- Customize exclusive 2" safety pad with choice of color and graphics
- High-visible English or Metric unit height indicator display for fans, coaches, and athletes
- Eye-level height indicator color coordinated with dual bar rest system
- Exclusive steel powder coated weighted base with wheels for increased stability and easy transportation
- Height range from 1' to 8' 3"
- Use the two-digit number of your vinyl color selection to replace XX in the item number
- Use the two-digit number of your powder coat color selection to replace YY in the item number
- Meets NFHS and NCAA specifications, World Athletics Certified
- 10 year warranty

740120CXXYYSP

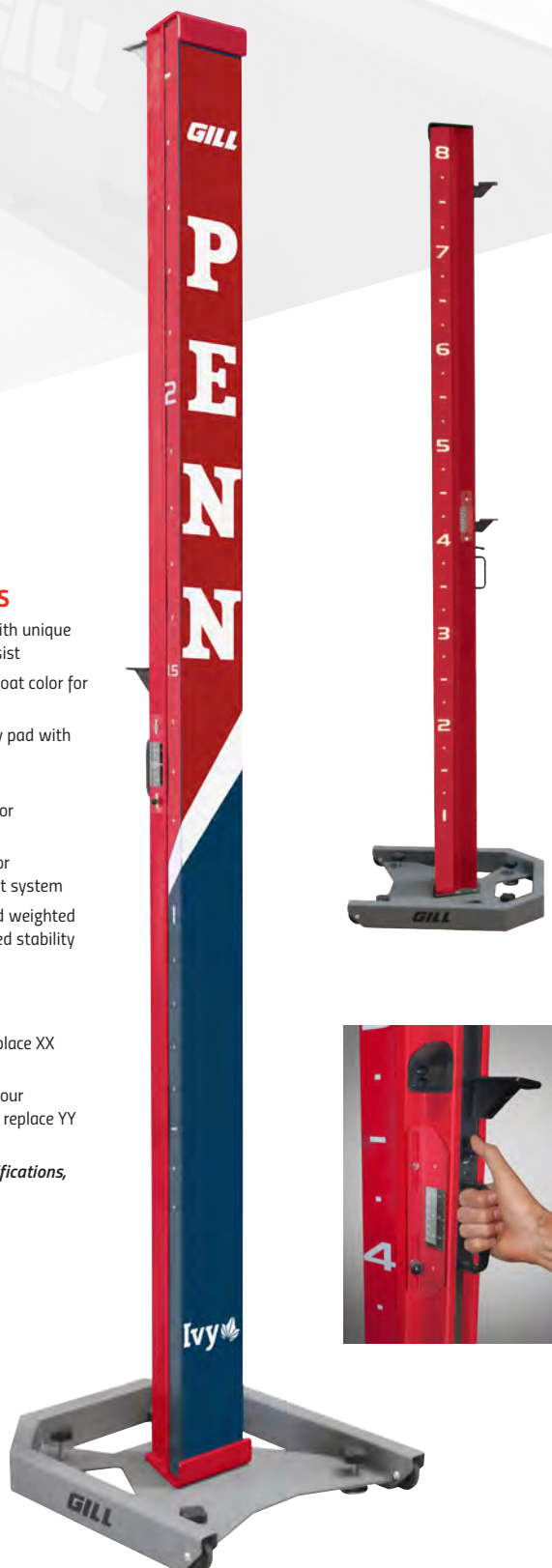

### AGX M4 HIGH JUMP BASE PADS

Specifically designed for AGX M4 High Jump Standards.

- Use the two-digit number of your vinyl color selection to replace XX in the item number

708CXX

### Vinyl

01	02	03	04	05	06	08
LIGHT BLUE	ROYAL BLUE	RED	WHITE	ORANGE	YELLOW GOLD	TAN

09	10	11	12	13	14	15
GRAY	MAROON	PURPLE	BLACK	NAVY BLUE	KELLY GREEN	DARK GREEN

### Powder Coat

01	02	03	04	05	06	07	08
LIGHT BLUE	ROYAL BLUE	RED	WHITE	ORANGE	YELLOW GOLD	SILVER	OLD GOLD

09	10	11	12	13	14	15
GRAY	MAROON	PURPLE	BLACK	NAVY BLUE	KELLY GREEN	DARK GREEN



On all Gill Standards\*  
Call for Details.

\*Excludes Essentials. 5 Year Warranty on Essentials.



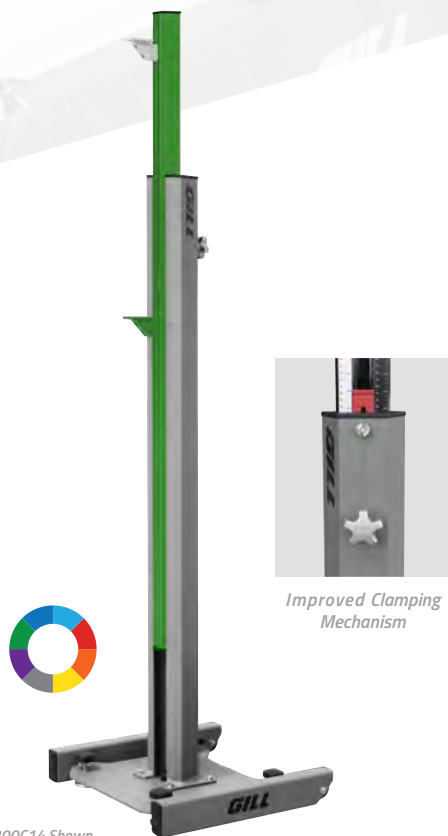

78200C14 Shown

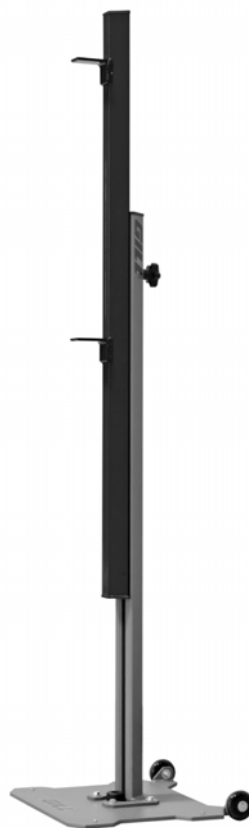

#### G4 HIGH JUMP STANDARDS

- Constructed of heavy duty aluminum uprights and risers with custom glide parts for smooth operation
- Weighted steel base includes wheels for easy mobility and leveling feet
- Clamping mechanism pulls upright and riser together to hold desired height
- Height adjustment: 2'8" - 8'4" with adjustable height readout window display
- Reads both English and Metric measurements.
- *Meets NFHS, NCAA, and World Athletics Specifications*
- **10 year warranty**

78200CXX

#### S4 HIGH JUMP STANDARDS

- Constructed of heavy duty aluminum uprights and risers with custom glide parts for smooth operation
- Weighted steel base includes wheels for easy mobility
- Clamping mechanism pulls upright and riser together to hold desired height
- Height adjustment: 2' - 7'4"
- Reads both English and Metric measurements
- *Meets NFHS and NCAA specifications*
- **10 year warranty**

78105

#### ESSENTIALS™ HIGH JUMP STANDARDS

- Square steel construction with durable black powder coat finish
- Weighted base includes wheels for easy mobility
- Height adjustment: 2' to 8'
- Reads both English and Metric measurements
- *Meets NFHS and NCAA specifications*
- **5 year warranty**

700



#### HIGH JUMP STANDARD BASE PADS

- Provides additional safety during high jump event
- 2" thick foam pad encased in yellow vinyl

707

# JUMPS

## LANDING SYSTEM ACCESSORIES



2534



OFFICIAL EQUIPMENT SUPPLIER TO THE  
NCAA TRACK & FIELD CHAMPIONSHIPS



2535



PATENT NO. 8444531

### SAFETYMAX+™ VAULT BOX COLLAR



- Compatible with any style of landing system
- Spike Plate to reduce collar from slipping
- Complies with ASTM standard F2949
- Meets current NCAA and NFHS rules

719 SafetyMax+ Vault Box Collar

71904 Spike Plate Kit

### PIT STOP

- 1/4" Powder coated steel plates
- 1/2" spikes on base secures the plate from shifting
- Pole Vault Pit Stop includes 2 base plates with a connector panel
- High Jump Pit Stop includes 1 base plate
- Compatible with any pole vault or high jump pit

2534 Pole Vault

2535 High Jump



### VAULT PERIMETER PAD

- High school rule requires covering over all exposed hard surfaces surrounding the PV landing area
- 4' x 6' pad is 4-1/2" thick high density foam

733



### FLAT BASE PADS

- Fits 28" tall Gill systems and all standards with center-mounted uprights

61517CXX



### LANDING SYSTEM TIE-DOWN KIT

- Decrease the chances of pit 'flying' away
- Increase safety and security of your pits

7081 With Concrete Anchors

7082 With Grass Anchors



### SLOPED BASE PADS

- Fits 32" tall Gill systems and all standards with center-mounted uprights
- Adjustable measurement scale on top of pad
- Meets World Athletics specifications

61617CXX



### SLOPED AGX M2 BASE PADS

- Specifically designed for 77300CXXYYSP AGX M2 Pole Vault Standards.

61817CXX



### SLOPED AGX M4 BASE PADS

- Specifically designed for 740110CXXYYSP AGX M4 Pole Vault Standards.

61717CXX



### CUSTOMIZABLE BASE PADS

See color charts on page 7 to replace the XX in the item numbers.



### ALUMINUM PIT CART

- Deck of cart measures 5' x 10'
- Constructed of quality aluminum planking
- Pneumatic caster wheels have a 12" diameter for easy travel over smooth and rough surfaces
- Deck height is optimal 19"

768

### WOOD DECK PIT CART

- Deck of cart measures 4' x 8'
- Constructed of MDO exterior plywood for improved weather resistance
- Pneumatic caster wheels have a 12" diameter for easy travel over smooth and rough surfaces
- Deck height is 16"

767



### PLATFORMS FOR LANDING SYSTEMS

- Support PV and HJ pits above the ground to prevent water damage
- Corrosion resistant aluminum or corrosion resistant rubber construction
- Consist of individual, easy to carry and convenient to store pallets

#### Aluminum

733641	Fits 64117 High Jump System
733642	Fits 64217 High Jump System
733644	Fits 64417 High Jump System
733646	Fits 64617 High Jump System
733648	Fits 64817 High Jump System
733654	Fits 65417 Pole Vault System
733662	Fits 66217 Pole Vault System
733663	Fits 66317 and 65817 Pole Vault System
733665	Fits 66517 Pole Vault System
733668	Fits 66817 Pole Vault System



#### Rubber

734641	Fits 64117 High Jump System
734642	Fits 64217 High Jump System
734644	Fits 64417 High Jump System
734646	Fits 64617 High Jump System
734648	Fits 64817 High Jump System
734654	Fits 65417 Pole Vault System
734662	Fits 66217 Pole Vault System
734663	Fits 66317 and 65817 Pole Vault System
734665	Fits 66517 Pole Vault System
734668	Fits 66817 Pole Vault System

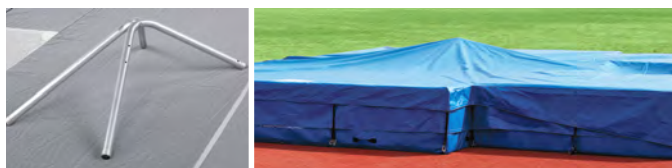

### WATER SHED INSERT

- Guaranteed to increase the life of your HJ and PV pits
- Prevents water pooling on your pit which destroys your foam

709



# JUMPS

## SHELTERS & BENCHES

### PORTABLE TRACK SHELTER

Steel frame is mounted on swivel casters. 360 degree seating surrounds a center storage shelf. Roof frame is constructed of aluminum bracing with architectural gray powder coat. Canopy is tensioned with a one-piece vinyl wrap. Custom color and graphic application available on canopy top.

54240CXXSP

Portable Track Shelter with Graphics



OFFICIAL EQUIPMENT SUPPLIER TO THE  
NCAA TRACK & FIELD CHAMPIONSHIPS



### CUSTOMIZABLE

#### Vinyl

01	02	03	04	05	06	08	09	10	11	12	13	14	15
LIGHT BLUE	ROYAL BLUE	RED	WHITE	ORANGE	YELLOW GOLD	TAN	GRAY	MAROON	PURPLE	BLACK	NAVY BLUE	KELLY GREEN	DARK GREEN

\*Specify powder coat color with order, use the two-digit number of your color selection to replace XX in the item number.



### ALUMINUM BENCHES

#### PORTABLE BENCHES

72081 8' Bench, Aluminum Finish

72081CXX 8' Bench, Powder Coat

72161 16' Bench, Aluminum Finish

72161CXX 16' Bench, Powder Coat



### ALUMINUM BENCHES WITH BACKREST

#### PORTABLE BENCHES

73081 8' Bench, Aluminum Finish

73081CXX 8' Bench, Powder Coat

73161 16' Bench, Aluminum Finish

73161CXX 16' Bench, Powder Coat

### COLORS

#### Powder Coat

01	02	03	04	05	06	07	08	09	10	11	12	13	14	15
LIGHT BLUE	ROYAL BLUE	RED	WHITE	ORANGE	YELLOW GOLD	SILVER	OLD GOLD	GRAY	MAROON	PURPLE	BLACK	NAVY BLUE	KELLY GREEN	DARK GREEN

# PIT GARAGES



## PIT GARAGES

- Protect your PV or HJ investment from the elements
- Keep rain, snow, and vandals away
- Easily moves on and off position with the help of a few people
- Use the two-digit number of your color selection to replace XX in the item number

**881018CXX** 10' X 18' or Smaller High Jump Pits

**881425CXX** 14' X 28' or Smaller High Jump Pits

**882120CXX** 21' X 20' or Smaller Pole Vault Pits

**883022CXX** 30' X 22' or Smaller Pole Vault Pits

**GILLINSTALLHJG** High Jump Pit Garage Factory Installation

**GILLINSTALLPVG** Pole Vault Pit Garage Factory Installation

- Snow Load Kits available for areas with inclement weather

## COLORS





# JUMPS CROSSBARS

**BEST SELLER!**

## GILL® CROSSBARS

- Features durable thick-walled pulltruded fiberglass rod
- Minimum sag
- Order sets of three to help offset expensive shipping costs
- *Meets NFHS, NCAA and World Athletics specifications, World Athletics certified*

525 High Jump 

5253 High Jump (3) 

526 Pole Vault 

5263 Pole Vault (3) 

## AGX™ CROSSBARS

- Exclusive half moon profile ends lower the center of gravity of the bar
- Heaviest crossbar the rules allow
- Shorter, more stable, end pieces redesigned for improved performance
- Features durable thick-walled pulltruded fiberglass rod
- *Meets NFHS, NCAA and World Athletics specifications, World Athletics certified*



INSPECT CROSSBARS FOR  
VISIBLE AND CONCEALED DAMAGE  
BEFORE ACCEPTING DELIVERY

CROSSBARS ARE NOT  
GUARANTEED AGAINST BREAKAGE

529 High Jump 

530 Pole Vault 

## AGX™ COUNTERVAIL CROSSBARS

- Includes high-end features of the AGX Crossbar with added Countervail™ Vibration Cancelling Technology
- Countervail strengthens the crossbar creating minimal sag
- Dampens 40% quicker than other crossbars
- *Meets NFHS, NCAA and World Athletics specifications, World Athletics certified*



OFFICIAL EQUIPMENT SUPPLIER TO THE  
NCAA TRACK & FIELD CHAMPIONSHIPS



535 High Jump

536 Pole Vault

### 3-PIECE CROSSBARS

- Crossbar kit that ships by UPS instead of truck
- Reduced shipping charges
- Can be shipped UPS overnight
- Utilizes same durable thick-walled pulltruded fiberglass as Collegiate Crossbars
- *Meets NFHS and NCAA specifications*



538 High Jump

539 Pole Vault



E73708



### PV/HJ MEASURING SYSTEM

- 59" tall aluminum measuring stick brings laser readout closer to eye level
- Use for both High Jump and Pole Vault events
- Simple to use: Utilize viewfinder to line up crossbar and press the button
- Measure in either English or Metric units
- Minimum measurement is 1.54m (5' 1/2"), No maximum measurement

E73708 Stick and Laser



### PUTTER UPPER

- Simplest crossbar placer ever made
- Fits over the end of any vaulting pole

710390



### TELESCOPING CROSSBAR PLACER

- Facilitate easy placement of crossbars at all heights
- Telescoping pole extends 6' to 12' in 6" increments
- Thumb mechanism allows for quick adjustment

950



### ELASTIC CROSSBAND

- Training crossbar for PV and HJ
- Bright fluorescent orange elastic tubing
- 1" diameter foam sections

528





# POLES

**"DON'T SIT DOWN AND WAIT  
FOR THE OPPORTUNITIES TO COME.  
GET UP AND MAKE THEM."**

— MADAM C.J. WALKER





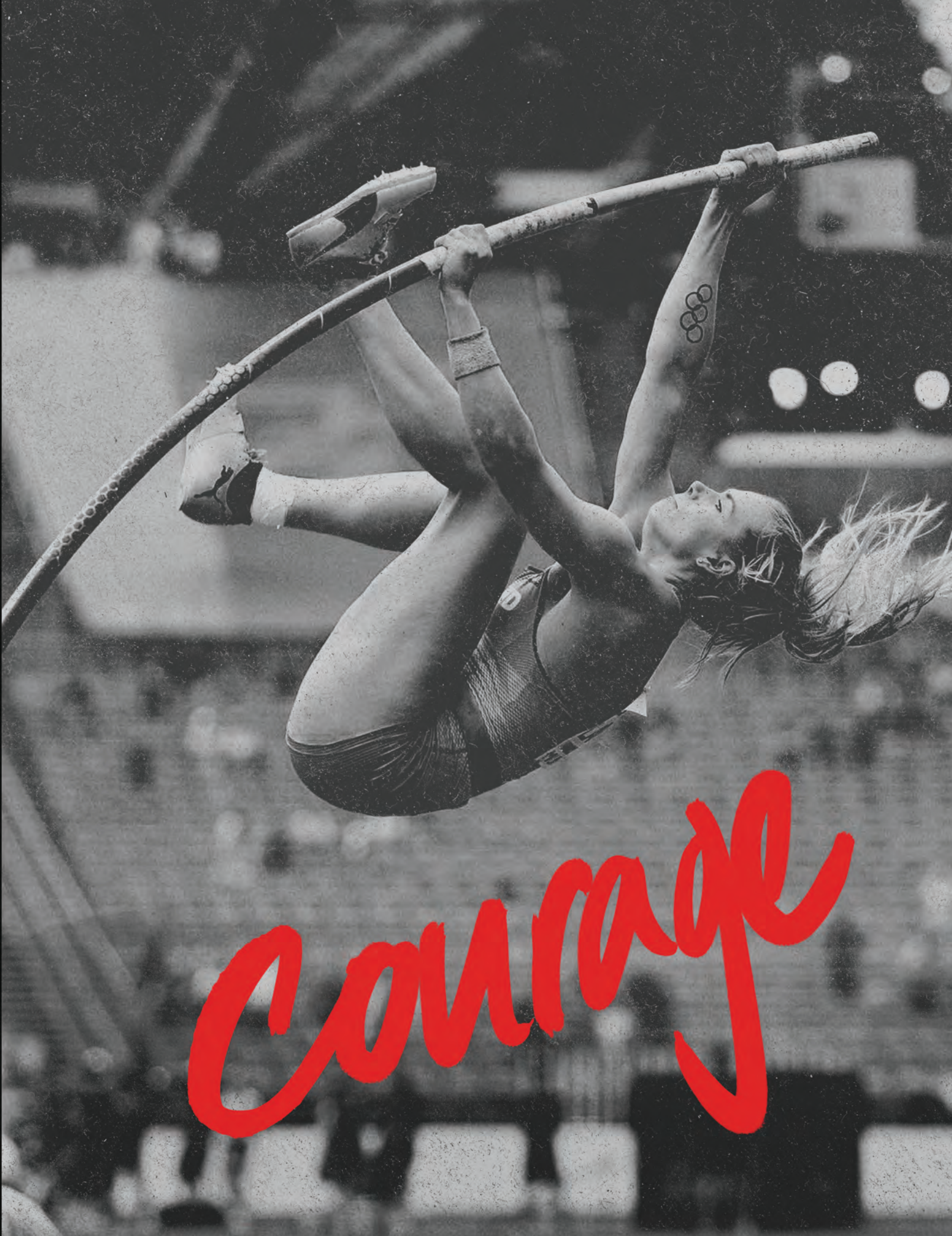

*courage*



# ONE



**ON EVERY PACER POLE**



**AVAILABLE FOR ALL PACER  
FIBERGLASS POLES**

*A full-line of vaulting poles designed for every vaulter, allowing smooth transition from pole to pole no matter the length, weight, or model. The ONLY vaulting pole with a 1 Year warranty.*

***From novice to elite, Pacer has you covered.***



## THE PACER® ADVANTAGE

The Pacer® ONE is a versatile, economical pole perfect for the beginning vaulter. Our design patterns create a "slow down" of the bend allowing more time to rotate into a vertical position. Available 9' to 13' in 10 lb increments, the Pacer ONE is sure to get your vaulters to the next level. 1 Year Warranty.



**9'**  
(2.75M)

ITEM #	TEST WT	TIP
527527	60 lb	21
527532	70 lb	21
527536	80 lb	21
527541	90 lb	21
527545	100 lb	21

**11'**  
(3.35M)

ITEM #	TEST WT	TIP
533536	80 lb	21
533541	90 lb	21
533545	100 lb	21
533550	110 lb	21
533554	120 lb	21
533559	130 lb	21
533563	140 lb	21
533568	150 lb	21

**12'6"**  
(3.81M)

ITEM #	TEST WT	TIP
537545	100 lb	21
537550	110 lb	21
537554	120 lb	21
537559	130 lb	18
537563	140 lb	18
537568	150 lb	16
537573	160 lb	16
537577	170 lb	16

**10'**  
(3.10M)

ITEM #	TEST WT	TIP
531032	70 lb	21
531036	80 lb	21
531041	90 lb	21
531045	100 lb	21
531050	110 lb	21
531054	120 lb	21
531059	130 lb	21

**11'6"**  
(3.51M)

ITEM #	TEST WT	TIP
535541	90 lb	21
535545	100 lb	21
535550	110 lb	21
535554	120 lb	21
535559	130 lb	21
535563	140 lb	21
535568	150 lb	21

**13'**  
(3.96M)

ITEM #	TEST WT	TIP
540050	110 lb	18
540054	120 lb	18
540059	130 lb	18
540063	140 lb	16
540068	150 lb	16
540073	160 lb	13
540077	170 lb	13
540082	180 lb	13

**10'6"**  
(3.20M)

ITEM #	TEST WT	TIP
532532	70 lb	21
532536	80 lb	21
532541	90 lb	21
532545	100 lb	21
532550	110 lb	21
532554	120 lb	21
532559	130 lb	21
532563	140 lb	21

**12'**  
(3.66M)

ITEM #	TEST WT	TIP
536041	90 lb	21
536045	100 lb	21
536050	110 lb	21
536054	120 lb	21
536059	130 lb	18
536063	140 lb	18
536068	150 lb	16
536073	160 lb	16

VAULTING POLES ARE NOT  
GUARANTEED AGAINST BREAKAGE

INSPECT VAULTING POLES FOR  
VISIBLE AND CONCEALED DAMAGE  
BEFORE ACCEPTING DELIVERY

### COMPETITION POLE TIPS

Tough, durable polyurethane for  
a softer plant and long lasting performance.



700002, 700004, 700005, 700007, 700010,  
700013, 700016, 700018, and 700021

BEST SELLER!

# FXV



**11'**  
(3.35M)

ITEM #	TEST WT	TIP
733536	80 lb	21
733539	85 lb	21
733541	90 lb	21
733543	95 lb	21
733545	100 lb	21
733547	105 lb	21
733550	110 lb	21
733552	115 lb	21
733554	120 lb	21
733557	125 lb	21
733559	130 lb	21
733561	135 lb	21
733563	140 lb	18
733566	145 lb	18
733568	150 lb	18

**12'**  
(3.66M)

ITEM #	TEST WT	TIP
736045	100 lb	21
736047	105 lb	21
736050	110 lb	21
736052	115 lb	21
736054	120 lb	21
736057	125 lb	21
736059	130 lb	18
736061	135 lb	18
736063	140 lb	18
736066	145 lb	18
736068	150 lb	18
736070	155 lb	18
736073	160 lb	18

**13'**  
(3.96M)

ITEM #	TEST WT	TIP
740050	110 lb	18
740052	115 lb	18
740054	120 lb	18
740057	125 lb	18
740059	130 lb	18
740061	135 lb	18
740063	140 lb	16
740066	145 lb	16
740068	150 lb	16
740070	155 lb	16
740073	160 lb	13
740075	165 lb	13
740077	170 lb	13
740080	175 lb	13
740082	180 lb	10

**11'6"**  
(3.51M)

ITEM #	TEST WT	TIP
735039	85 lb	21
735041	90 lb	21
735043	95 lb	21
735045	100 lb	21
735047	105 lb	21
735050	110 lb	21
735052	115 lb	21
735054	120 lb	18
735057	125 lb	18
735059	130 lb	18
735061	135 lb	18
735063	140 lb	16
735066	145 lb	16
735068	150 lb	16

**12'6"**  
(3.81M)

ITEM #	TEST WT	TIP
737545	100 lb	21
737547	105 lb	21
737550	110 lb	21
737552	115 lb	18
737554	120 lb	18
737557	125 lb	18
737559	130 lb	18
737561	135 lb	18
737563	140 lb	16
737566	145 lb	16
737568	150 lb	16
737570	155 lb	16
737573	160 lb	16
737575	165 lb	16
737577	170 lb	16

**13'6"**  
(4.11M)

ITEM #	TEST WT	TIP
741554	120 lb	16
741557	125 lb	16
741559	130 lb	16
741561	135 lb	16
741563	140 lb	16
741566	145 lb	16
741568	150 lb	13
741570	155 lb	13
741573	160 lb	13
741575	165 lb	13
741577	170 lb	10
741580	175 lb	10
741582	180 lb	10

## THE PACER® ADVANTAGE

The Pacer® FXV vaulting pole is the flagship series of our Pacer line-up. With a design to perform well for all styles of jumpers, the lightweight s-glass is designed for smooth, consistent response as vaulters transition from pole to pole. The Pacer FXV is the perfect pole for greater heights and maximum PRs. Available 11' to 16'9" in 5lb increments. 1 Year Warranty.



### 14' (4.27M)

ITEM #	TEST WT	TIP
742557	125 lb	16
742559	130 lb	16
742561	135 lb	13
742563	140 lb	13
742566	145 lb	13
742568	150 lb	13
742570	155 lb	13
742573	160 lb	13
742575	165 lb	10
742577	170 lb	10
742580	175 lb	7
742582	180 lb	7

### 15' (4.57M)

ITEM #	TEST WT	TIP
746063	140 lb	10
746066	145 lb	10
746068	150 lb	10
746070	155 lb	10
746073	160 lb	10
746075	165 lb	7
746077	170 lb	7
746080	175 lb	7
746082	180 lb	5
746084	185 lb	5

### 16'1 (4.90M)

ITEM #	TEST WT	TIP
749073	160 lb	10
749075	165 lb	10
749077	170 lb	7
749080	175 lb	7
749082	180 lb	5
749084	185 lb	5
749086	190 lb	4
749088	195 lb	4
749091	200 lb	4

### 14'6 (4.42M)

ITEM #	TEST WT	TIP
744059	130 lb	13
744061	135 lb	13
744063	140 lb	10
744066	145 lb	10
744068	150 lb	10
744070	155 lb	10
744073	160 lb	10
744075	165 lb	10
744077	170 lb	7
744080	175 lb	7
744082	180 lb	7
744084	185 lb	7

### 15'6 (4.72M)

ITEM #	TEST WT	TIP
747068	150 lb	10
747070	155 lb	10
747073	160 lb	7
747075	165 lb	7
747077	170 lb	5
747080	175 lb	5
747082	180 lb	4
747084	185 lb	4
747086	190 lb	4
747088	195 lb	4

### 16'5 (5.01M)

ITEM #	TEST WT	TIP
750077	170 lb	7
750080	175 lb	7
750082	180 lb	7
750084	185 lb	5
750086	190 lb	5
750088	195 lb	4
750091	200 lb	4

### 16'9 (5.11M)

ITEM #	TEST WT	TIP
751084	185 lb	5
751086	190 lb	5
751088	195 lb	4
751091	200 lb	4
751093	205 lb	4



# COMPOSITE



## 13' (3.96M)

ITEM #	TEST WT	TIP
340050	110 lb	21
340052	115 lb	18
340054	120 lb	18
340057	125 lb	18
340059	130 lb	18
340061	135 lb	18
340063	140 lb	18
340066	145 lb	18
340068	150 lb	16
340070	155 lb	16
340073	160 lb	16

## 14' (4.27M)

ITEM #	TEST WT	TIP
342557	125 lb	16
342559	130 lb	16
342561	135 lb	16
342563	140 lb	16
342566	145 lb	16
342568	150 lb	13
342570	155 lb	13
342573	160 lb	13
342575	165 lb	13
342577	170 lb	13
342580	175 lb	13
342582	180 lb	10

## 15' (4.57M)

ITEM #	TEST WT	TIP
346063	140 lb	13
346066	145 lb	10
346068	150 lb	10
346070	155 lb	10
346073	160 lb	10
346075	165 lb	10
346077	170 lb	10
346080	175 lb	10
346082	180 lb	7
346084	185 lb	7
346086	190 lb	7
346088	195 lb	7

## 13'6" (4.11M)

ITEM #	TEST WT	TIP
341554	120 lb	18
341557	125 lb	18
341559	130 lb	18
341561	135 lb	16
341563	140 lb	16
341566	145 lb	16
341568	150 lb	16
341570	155 lb	16
341573	160 lb	13
341575	165 lb	13
341577	170 lb	13
341580	175 lb	13

## 14'6" (4.42M)

ITEM #	TEST WT	TIP
344059	130 lb	13
344061	135 lb	13
344063	140 lb	13
344066	145 lb	10
344068	150 lb	10
344070	155 lb	10
344073	160 lb	10
344075	165 lb	10
344077	170 lb	10
344080	175 lb	10
344082	180 lb	10
344084	185 lb	10
344086	190 lb	7
344088	195 lb	7

## 15'6" (4.72M)

ITEM #	TEST WT	TIP
347068	150 lb	10
347070	155 lb	10
347073	160 lb	10
347075	165 lb	10
347077	170 lb	10
347080	175 lb	10
347082	180 lb	7
347084	185 lb	7
347086	190 lb	5
347088	195 lb	5

## THE PACER® ADVANTAGE

For advanced aggressive vaulters, the Pacer® COMPOSITE is the lightest pole on the market with increased tensile strength and superior energy return. The patent-pending design blends T2-Fiber™, S-Glass, and carbon fiber to create a robust and durable composite construction. The Pacer COMPOSITE is designed for vaulters to raise the bar. Available 13' to 16'9" in 5lb increments. 1 Year Warranty.



### 16'1 (4.90M)

ITEM #	TEST WT	TIP
349073	160 lb	10
349075	165 lb	10
349077	170 lb	10
349080	175 lb	10
349082	180 lb	7
349084	185 lb	7
349086	190 lb	5
349088	195 lb	5
349091	200 lb	5

### 16'5 (5.01M)

ITEM #	TEST WT	TIP
350077	170 lb	10
350080	175 lb	7
350082	180 lb	7
350084	185 lb	7
350086	190 lb	5
350088	195 lb	5
350091	200 lb	4
350093	205 lb	4
350095	210 lb	4

### 16'9 (5.11M)

ITEM #	TEST WT	TIP
351084	185 lb	5
351086	190 lb	5
351088	195 lb	4
351091	200 lb	4
351093	205 lb	4
351095	210 lb	4
351097	215 lb	2

WE RAISED  
THE BAR SO  
YOU CAN TOO.

VAULTING POLES ARE NOT  
GUARANTEED AGAINST BREAKAGE

INSPECT VAULTING POLES FOR  
VISIBLE AND CONCEALED DAMAGE  
BEFORE ACCEPTING DELIVERY

#### COMPETITION POLE TIPS

Tough, durable polyurethane for  
a softer plant and long lasting performance.

700002, 700004, 700005, 700007, 700010,  
700013, 700016, 700018, and 700021



# JUMPS

## POLE BAGS & ACCESSORIES



### CUSTOM POLE BAG

- Customize for your school's personality!
- Holds at least five vaulting poles
- Heavy duty vinyl and leather reinforced ends for long life
- Made to fit 6" corrugated drain tube (not included)
- Use the two-digit number of your vinyl color selection (Page 10) to replace the XX in the item number

8008##CXX 10' - 18' Custom Pole Bag

### ESSENTIALS™ POLE BAG

- Holds at least five vaulting poles
- Heavy duty polyester for long life
- Maximum length is 15'
- Made to fit 6" corrugated drain tube (not included)

800801

### ELITE POLE BAG

- Holds at least five vaulting poles
- Heavy duty vinyl and leather reinforced ends for long life
- Adjustable from 14' 6" to 17' 6"
- Made to fit 6" corrugated drain tube (not included)

800802

*\*Use two-digit number of desired pole bag length to replace '##' in part number. 10'-18' lengths available.*



### VAULT TRAINER SYSTEM

- Unique device for beginner and intermediate vaulters
- Allows athlete to acclimate the body to positions occurring during peak vault height
- Strengthens muscle groups for effective push off
- Helps to coordinate grip and pole positions while rotating around pole for push off

TA190



### PERFECT PLANT SLIDING VAULT BOX

- Sliding vault box allows vaulters to perfect the run, plant, and take-off
- Pole carriage, run mechanics, tempo, and step placement are more effectively learned using this training tool
- Tip proof design has a built in handle, a zero mark molded into the side for placement accuracy
- Constructed of a high-impact thermoplastic

2531





### INTERNATIONAL POLE CART

- Built to hold all the vaulting poles you own
- Made of sturdy steel with high end design
- Dual purposed wheels switch from swivel to locked position in a snap

733180 Cart

735 Tow Bar Kit



### CHALK STAND

- Store chalk during practice and competition
- Lightweight stand features a wide opening for hands, a pocket for extra chalk, and rungs for hanging accessories or resting vaulting poles

WE305 Chalk Stand

700250 1 lb Sports Chalk

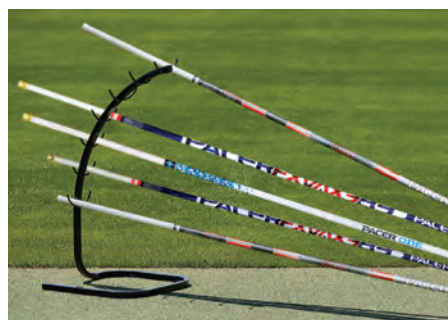

### PORTABLE POLE RACK

- Convenient way to store and protect your poles during meets and practice
- Free standing pole rack made of heavy duty steel with durable powder coat finish

725



### REPLACEMENT POLE VAULT WEIGHT LABEL

When ordering online you will receive an email requesting further information to complete this order

WT LABEL



### POLE PROTECTOR SLEEVE

Slips on easily to provide maximum protection against damage caused by pole contact with the upper edges of the vault box.

700255

### POLE VAULT GRIP TAPE

- 12 ½ yard roll of colored adhesive tape
- 1 ½" width

700259 White (15 yds)

700260 Red

700261 Maroon

700262 Gold

700263 Green

700264 Royal

700265 Purple

700266 Black

700267 Pink



### NINJA ELITE POLE VAULT GRIP TAPE

- Lab-designed with thousands of gripping 'fingers'
- Grip lighter and hold tighter
- No additional substances needed (chalk, sticky spray, etc)
- Slip resistant, vibration dampening and easy release properties
- Water and oil resistant

700281 9' x 1"

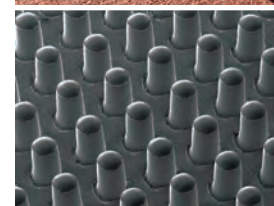

Microscopic detail of grip technology

# **SPRINTS & HURDLES**

**"WHAT WE CAN CONTROL IS  
OUR PERFORMANCE AND OUR  
EXECUTION, AND THAT'S WHAT  
WE'RE GOING TO FOCUS ON"**

**— BILL BELICHICK**





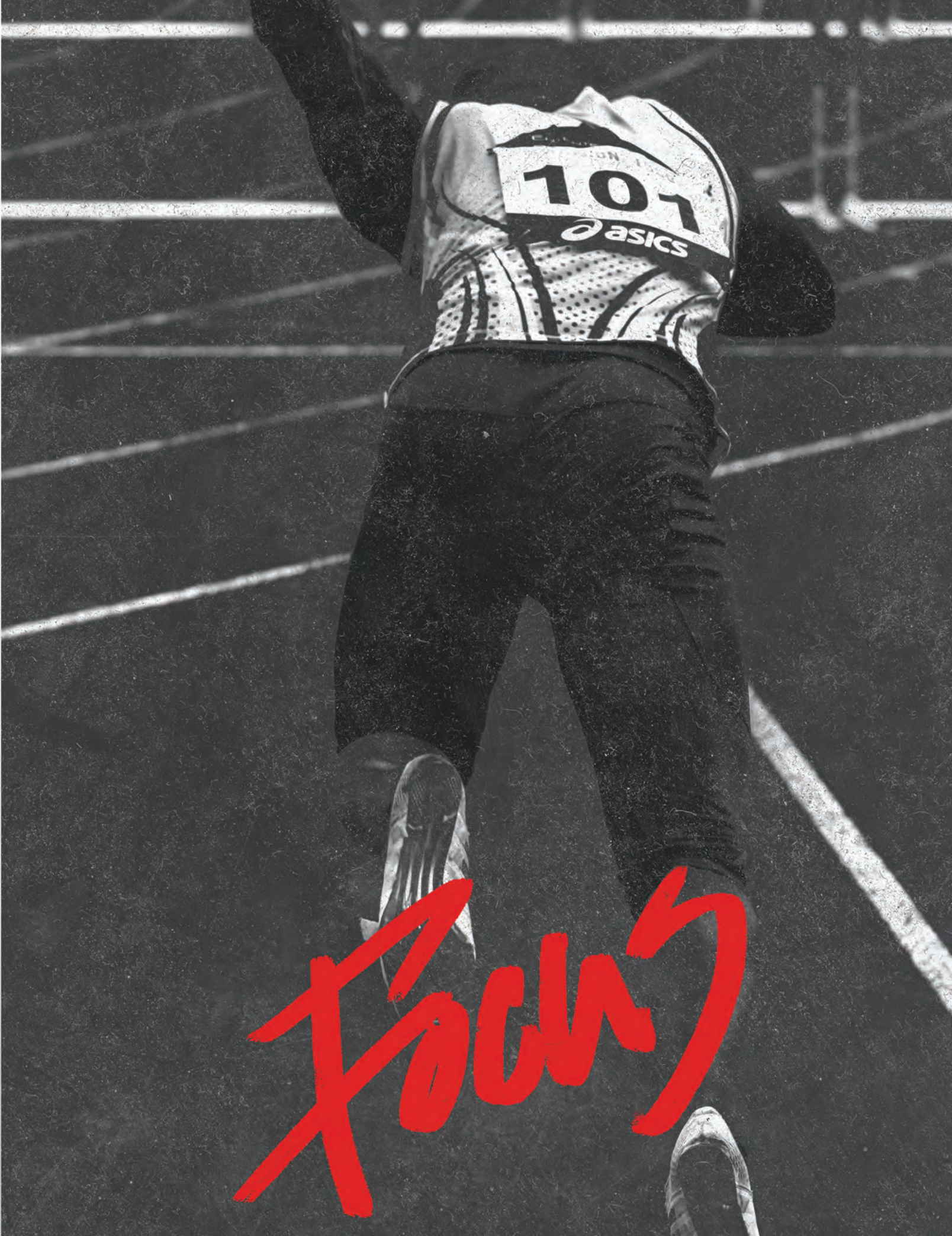

Focus



# SPRINTS

THERE ARE STARTING BLOCKS,  
AND THEN THERE ARE...

# FUSION™

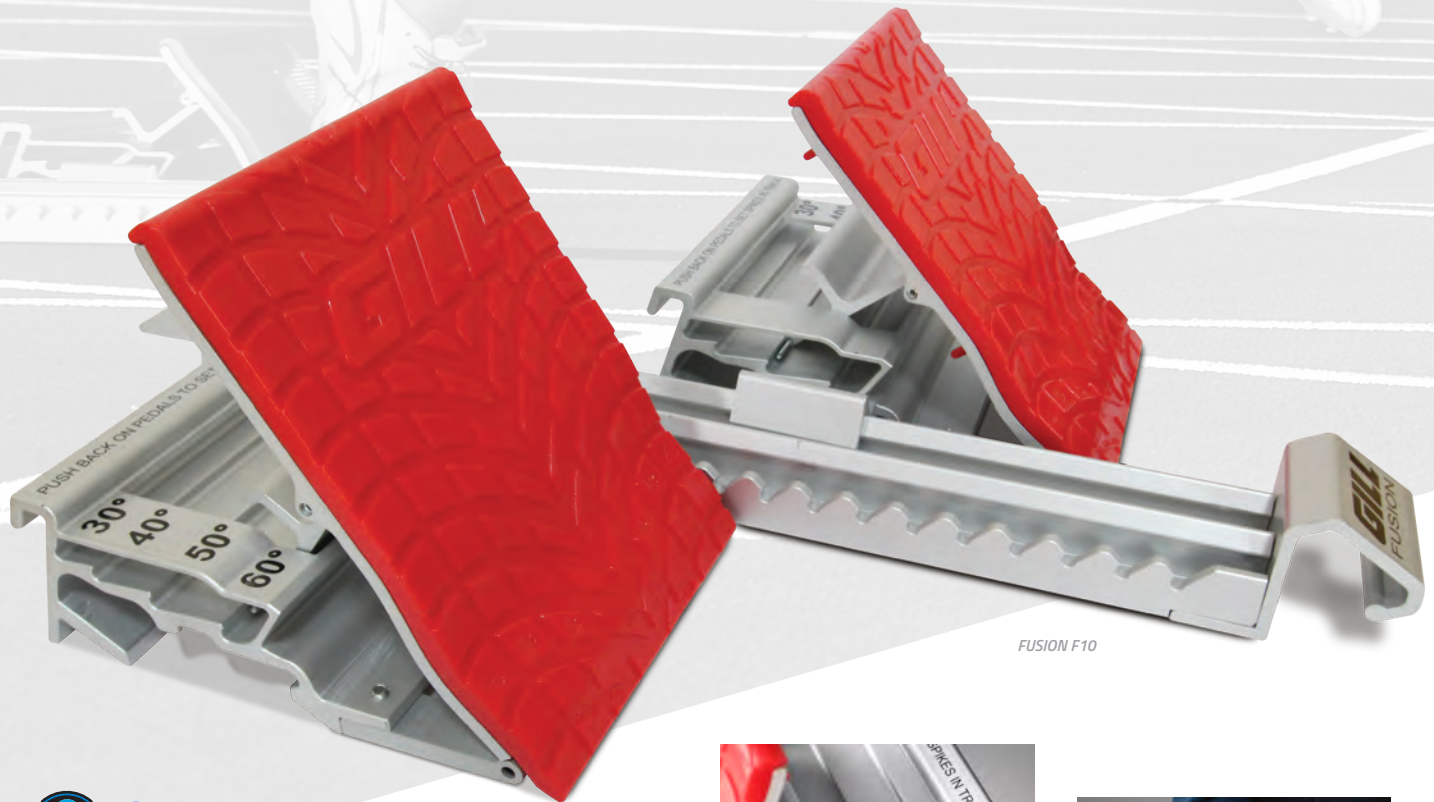

FUSION F10



OFFICIAL EQUIPMENT SUPPLIER TO THE  
NCAA TRACK & FIELD CHAMPIONSHIPS



## FUSION™ F10 STARTING BLOCK

- Exclusive 8" x 10" pedal allows full heel support for the best starts
- Precise and consistent foot placement is ensured using integrated pedal markings
- Angled spikes in base of pedals guarantee no slipping
- Built in handle allows for easy carriage between locations
- Pedals adjustable to 30°, 40°, 50°, 60°
- Meets NFHS, NCAA and World Athletics specifications, World Athletics certified

730183C02 Royal Blue



730183C03 Red



730183C05 Orange



730183C12 Black



730183C15 Dark Green



Adjust Fusion pedals to four different angles to fit your starting style.



Handle provides for easy transport to and from the track.



Ergonomic pedal allows full foot support for best starts

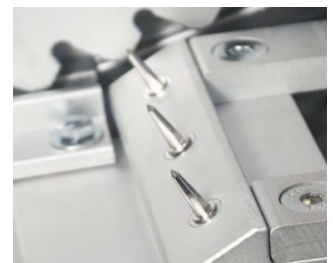

Angled spikes in base of pedals guarantee no slipping during explosive starts



Fusion Starting Blocks U.S. Patents  
#6,929,585 | #7,156,775



THE FUSION DESIGN WAS BUILT WITH EVERY ASPECT OF THE SPRINT START IN MIND, AND THE RESULT IS THE BEST STARTING BLOCK IN EXISTENCE.

#### FUSION™ F8 STARTING BLOCK



- Exclusive 8" x 8" pedals designed for a more aggressive acceleration pattern
- Meets NFHS, NCAA and World Athletics specifications, World Athletics certified

730182C02	Royal Blue	
730182C03	Red	
730182C05	Orange	
730182C12	Black	
730182C15	Dark Green	

#### FUSION™ F4 STARTING BLOCK



- Standard 4" x 8" pedals
- Meets NFHS, NCAA and World Athletics specifications, World Athletics certified

730181C02	Royal Blue	
730181C03	Red	
730181C05	Orange	
730181C12	Black	
730181C15	Dark Green	

#### PAD COLORS

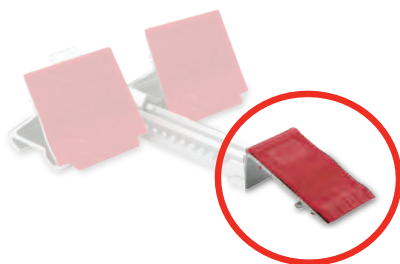
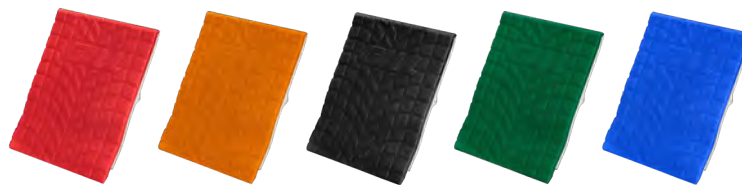

#### MOYE™ PEDAL ADAPTER

Converts any Fusion block into a Moye style block

730168

# SPRINTS

## STARTING BLOCKS



### G2 STARTING BLOCK

- Aircraft aluminum construction for maximal lifespan
- Pedals adjust to 45°, 55°, 65°, 75°
- Ruled decal in rail allows quick, easy, repeatable pedal set-up
- Includes ½" pyramid spikes for synthetic tracks
- Meets World Athletics, NCAA and NFHS specifications

410C02 Royal Blue

410C03 Red

410C12 Black

### PAD COLORS



### BEST SELLER!

### S2 STARTING BLOCK

- Polished steel rail with cast aluminum pedals
- Pedals adjust to 45°, 55°, 65°, 75°
- Ruled decal in rail allows quick, easy, repeatable pedal set-up
- Includes ½" pyramid spikes for synthetic tracks
- Meets NCAA and NFHS specifications

412C02 Royal Blue

412C03 Red

412C12 Black





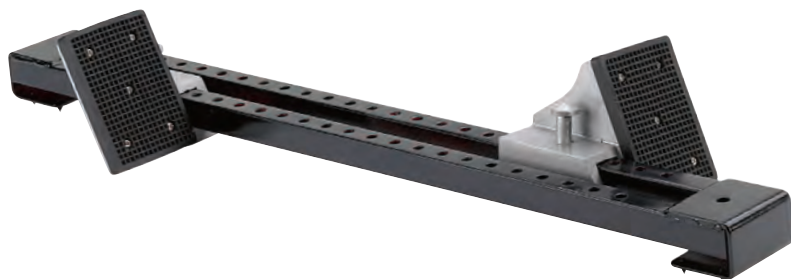

### ESSENTIALS™ STARTING BLOCK

- One piece, all steel construction with durable black powder coat finish
- Standard width pedals with rubber pads
- Change pedal positions with simple Spring Lock Adjustment
- Features built in spikes to eliminate slipping
- *Meets NFHS specifications*

416



### INDOOR STARTING BLOCK

- No nails, pins or holes needed to hold in place
- Foot pressure on the flaps provide a non-slip start

417



### GILL® INTERNATIONAL STARTING BLOCK CART

- Holds up to 10 starting blocks horizontally
- Handle is included for easy transport
- Includes a storage shelf for loose pedals and accessories
- Steel construction with durable, architectural gray powder coat finish

733190



### ESSENTIALS™ BLOCK CART

- Holds up to 10 starting blocks
- Steel construction with durable black powder coat finish

923



### GILL® TRANSPORTER STARTING BLOCK CART

- Holds up to 16 starting blocks; any style
- Large wheels make transportation easy
- Steel construction with durable black powder coat finish

9311

# HURDLES

# CONTINUUM™

THE WORLD'S FASTEST HURDLE IS ALSO THE WORLD'S SAFEST

## CONTINUUM™ AUTOMATIC HURDLES

The Continuum™ hurdle is designed to be the safest, fastest, and most unobtrusive hurdle that the rules will allow, all accomplished by placing the gateboard directly over the pivot point (tip-over-fulcrum).

- Internal leg weight from Continuum looping mechanism creates the most reliable, hassle-free automatic hurdle
- Robust C4 & C5 hurdle frames feature reinforced gusseted elbows for unparalleled strength
- Exclusive extrusion gatetubes allow for graphic customization C4 & C5 hurdles.
- C4 & C5 hurdles utilize a unique inner leg vertical height indicator for no-mistake height settings (30", 33", 36", 39", 42")
- Internalized weight mechanism of C4 & C5 hurdles creates whole-unit hurdle reducing maintenance and upkeep
- Meets NFHS, NCAA and World Athletics specifications
- 5 year warranty



Automatic Hurdle U.S. Patents #9,486,714 | #9,427,677



On all Gill Hurdles\*  
Call for Details.

\*Excludes Essentials



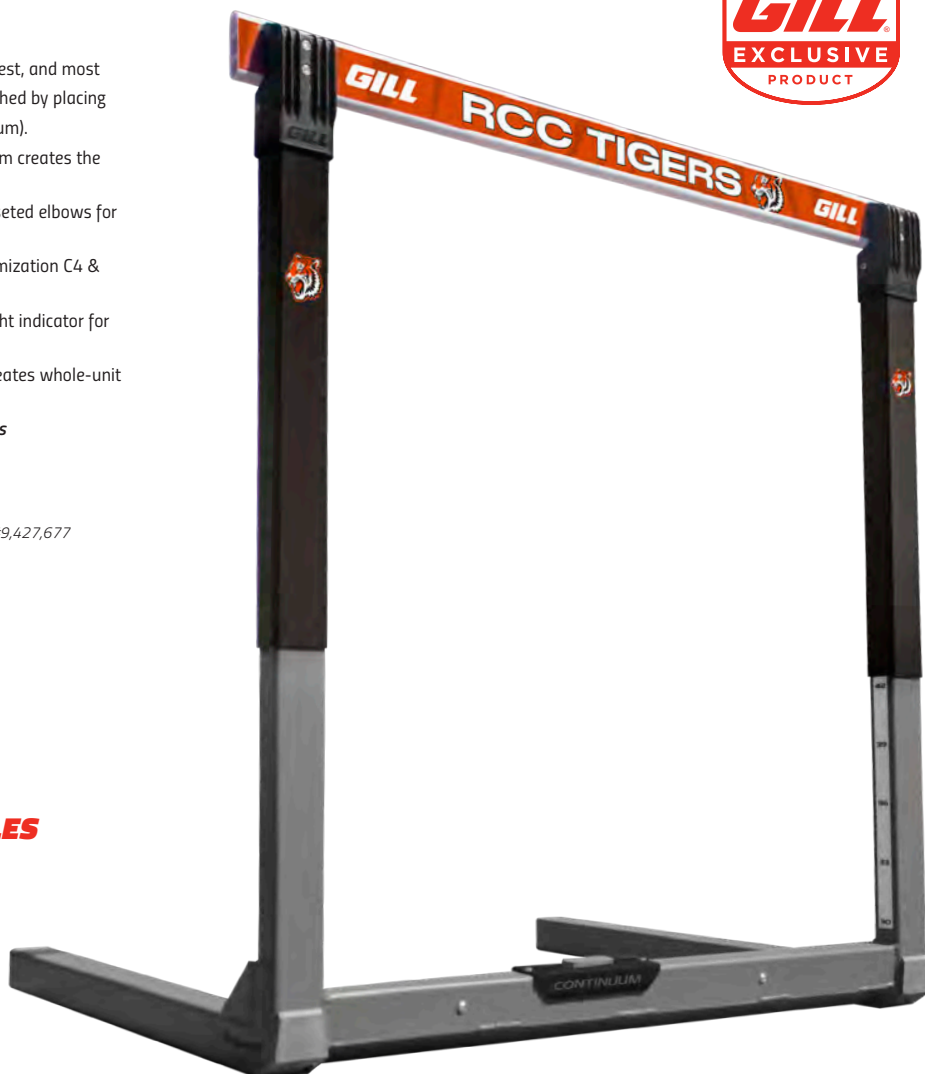

## CUSTOMIZABLE HURDLES

See color charts on page 39 to replace the XX in the item numbers.



## CONTINUUM™ C5 AUTOMATIC HURDLE

1241CXX 41" 

1247CXX 47" 



Patent pending C5 Hurdle Quick-Step™ foot pedal allows for smooth continuous transitions between any height.

STEP INTO  
THE FUTURE  
C5



OFFICIAL EQUIPMENT SUPPLIER TO THE  
NCAA TRACK & FIELD CHAMPIONSHIPS



## CONTINUUM™ C4 AUTOMATIC HURDLE

1041CXX 41"



1047CXX 47"



Patented C4 Hurdle dual hand trigger mechanism creates zero-click continuous transitions between any height.

## CUSTOM GATETUBES

Available on Continuum C4/C5 hurdles.

## CUSTOM COLORS

Gatetubes available in a variety of bright and durable powder coat colors at no extra cost.

01 LIGHT BLUE	02 ROYAL BLUE	03 RED	04 WHITE	05 ORANGE	06 YELLOW GOLD	07 SILVER	08 OLD GOLD
09 GRAY	10 MAROON	11 PURPLE	12 BLACK	13 NAVY BLUE	14 KELLY GREEN	15 DARK GREEN	

\*Replace XX in the item number with the two-digit number of your color selection.

Color Rendering Feature  
at [GillAthletics.com](http://GillAthletics.com)



## CONTINUUM™ C3 AUTOMATIC HURDLE

408CXX 41"



40847CXX 47"



C3 Hurdle thumb buttons allow for quick click setting and smooth hurdle height adjustments.



# HURDLES



## CUSTOM GATEBOARDS

### ULTIMATE CUSTOM GATEBOARD PRINTING

Customize your hurdle boards with four color printing and show off your hurdles!

**946** 59 or Less Hurdles  
60 or More Hurdles



### STANDARD CUSTOM GATEBOARD PRINTING

Customize your hurdle boards with standard gateboard printing. Uppercase letters printed in single color.

**945** 59 or Less Hurdles  
60 or More Hurdles



## REPLACEMENT BOARDS & PARTS



visit us online: [GillAthletics.com](http://GillAthletics.com)

**BEST SELLER!**
**G4 HURDLE**

- Constructed of thick extruded aircraft aluminum
- Free sliding weights adjust quickly to official pullover resistance at all heights
- Aluminum powder coated gatetubes and Lexan® gateboard
- Easy stack design for better stacking and portability
- Adjustable heights: 30", 33", 36", 39", 42"
- *Meets NFHS and NCAA specifications*
- *Available in master's competition hurdle sizes*
- *5 year warranty*

**4060CXX** 41" Hurdle

**406047CXX** 47" Hurdle

**406035CXXSP** 35" Hurdle

**CUSTOMIZABLE  
HURDLES**

*Gatetubes available in a variety of bright and durable powder coat colors at no extra cost.*



*\*Replace XX in the item number with the two-digit number of your color selection.*

**Color Rendering Feature at GillAthletics.com**

**G6 HURDLE**

- Constructed of thick extruded aircraft aluminum
- Manual weight adjustment to meet precise official pullover force at each height
- Aluminum powder coated gatetubes and Lexan® gateboard
- Easy stack design for better stacking and portability
- Adjustable heights: 30", 33", 36", 39", 42"
- *Meets NFHS, NCAA and World Athletics specifications, World Athletics certified*
- *5 year warranty*

**406CXX** 41" Hurdle

**40647CXX** 47" Hurdle

**40635CXXSP** 35" Hurdle



# HURDLES



## GILL ESSENTIALS™ HURDLE

- All aluminum construction
- Economical hurdle that meets official pullover resistance at all heights
- Rigid double-crossbar design ensures superior durability
- Lexan gateboard
- Adjustable heights: 27", 30", 33", 36", 39", 42"
- **Meets NFHS specifications**
- **1 year warranty**
- **Assembly required**

401CXX 41" Hurdle



## S1 HURDLE

- Strong all aluminum design
- Unmatched value for high school programs
- Aluminum powder coated gatetubes and Lexan® gateboard
- Adjustable heights: 30", 33", 36", 39", 42"
- **Meets NFHS specifications**
- **5 year warranty**
- **Assembly required**

411CXX 41" Hurdle



## HURDLE CART

- Unique walk-in design
- Steel construction with durable black powder coat finish
- Large swivel casters for easy transportation
- Compatible with both rocker and 'L' shaped hurdles

4010 41" Hurdle Cart (Holds 8-10)

4120 41" Hurdle Cart (Holds 18-20)

4036 35" Hurdle Cart (Holds 8-10)



## CUSTOMIZABLE HURDLES

See color charts on page 39 to replace the XX in the item numbers.

### PRO TIP:

Hurdles are packaged in two per box. Order in even numbers to improve shipping.



## HURDLE PORTER

- Easy convenient way to move 8-10 hurdles
- Steel construction with durable black powder coat finish
- Compatible with 'L' shaped hurdles only

4210 41" Hurdle Porter



## FOAM HURDLE BOARD GUARD

- Easily attaches to hurdle for maximum protection against injury

403BG Guard



## GILL® FLIGHT HURDLE CART

- World's most convenient and efficient hurdle cart
- Four wheel design provides superior moveability compared to corner cutting three wheel designed carts
- Sturdy steel construction with durable black powder coat finish
- Efficiently supports up to 10 hurdles at a time

4630 41" Hurdle Cart

4631 47" Hurdle Cart

## HURDLE CART WEATHER COVER

733630CXXSP 41" Gray Cover with Graphics

733631CXXSP 47" Gray Cover with Graphics



**BEST SELLER!**

**S4 HURDLE**

- Best selling high school hurdle for elite programs
- Aluminum square tube construction
- Welded cross support design provides unrivalled durability
- Aluminum powder coated gatetubes and Lexan® gateboard
- Gatetubes allow for GRAPHIC customization
- Adjustable heights: 30", 33", 36", 39", 42"
- *Meets NFHS specifications*
- *5 year warranty*
- *Ships assembled*

402CXX 41" S4 Hurdle

402TCXXSP 41" Hurdle with Gatetube Graphics

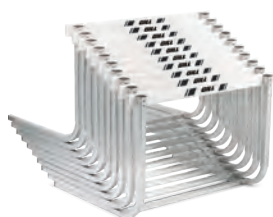

*Easy stack design for better storage and portability*



**CUSTOMIZABLE  
GATETUBES**

**CUSTOMIZABLE  
HURDLES**

*Gatetubes available in a variety of bright and durable powder coat colors at no extra cost.*



*\*Replace XX in the item number with the two-digit number of your color selection.*

**Color Rendering Feature  
at GillAthletics.com**

**S2 HURDLE**

- Powder coated steel U-shaped single cross support design
- Single cross support allows for easy carriage and unhindered plyometric drills
- Aluminum powder coated gatetubes and Lexan® gateboard
- Adjustable heights: 30", 33", 36", 39", 42"
- *Meets NFHS specifications*
- *5 year warranty*
- *Assembly required*

403CXX 41" Hurdle

40335CXX 35" Hurdle



# MEETS

**"IF MY MIND CAN CONCEIVE IT,  
IF MY HEART CAN BELIEVE IT,  
THEN I CAN ACHIEVE IT."**

— MUHAMMAD ALI





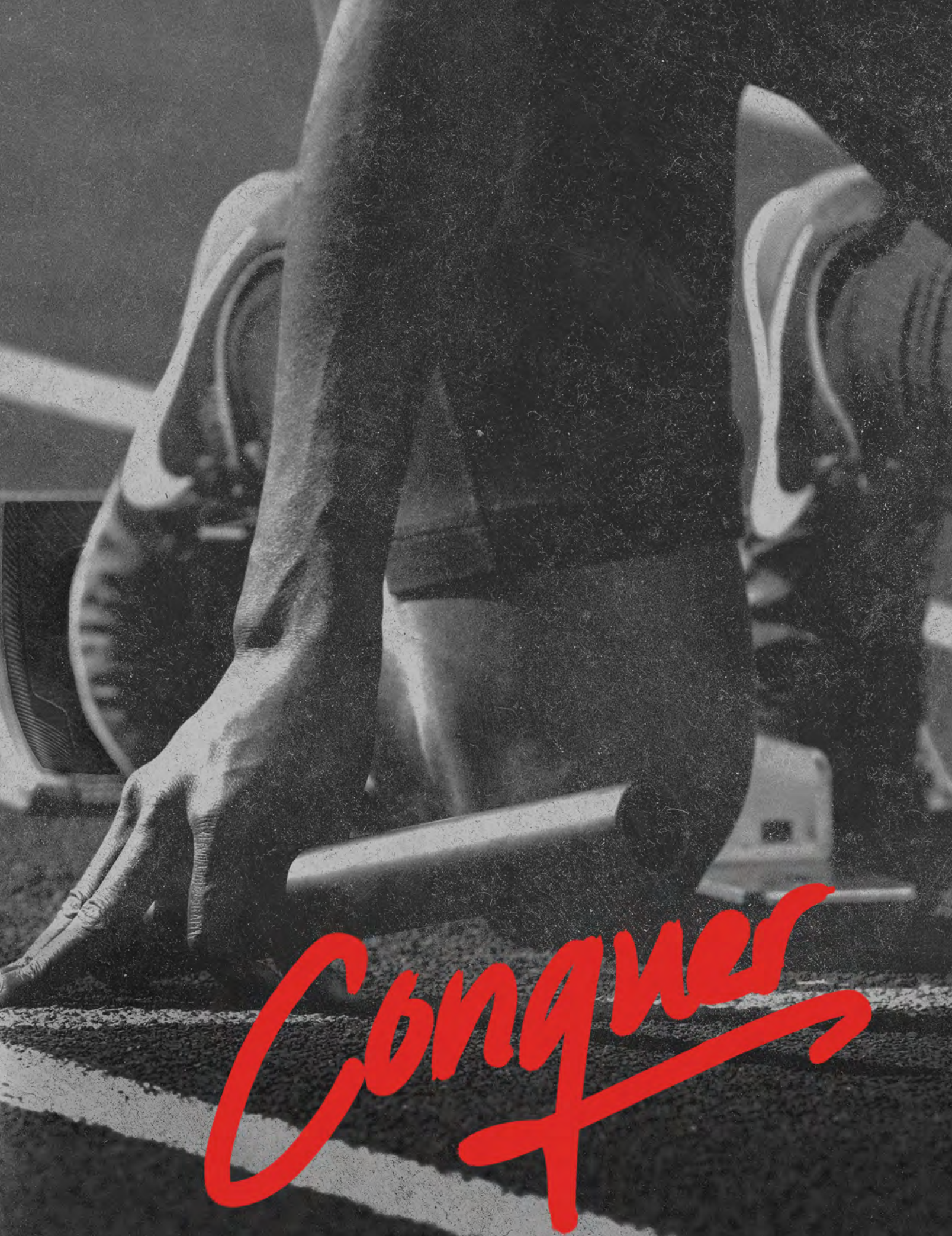

Conquer



# MEETS

## ELECTRONICS & INDICATORS



OFFICIAL EQUIPMENT SUPPLIER TO THE  
NCAA TRACK & FIELD CHAMPIONSHIPS

### TIMER AND DISPLAY

- Lightweight with rugged rubber bumpers for increased durability
- Countdown timer has various pre-programmed times
- Works as a display/4 digit performance indicator as well as timer
- Three brightness intervals adjust to your specific needs
- Also used as an elapsed time clock for CC, road races, and the track
- Countdown can be set for durations up to 99 minutes
- Anti-glare 6" x 3" digits
- Includes tripod, 120V adapter plug, and 12V internal battery
- External battery can be connected if needed
- Connect to Gill Ultrasonic Wind Gauge to display wind reading

**E49821** Single Sided

**E49822** Double Sided

**E39820B** Optional External Battery



### 2 DIGIT ELECTRONIC DISPLAY

- Use as a PV standard indicator, wind reading indicator unit, or lap counter.
- 6" digits with 3 stage dimming feature
- Quality carry/storage case included
- Lap Counter Display Stand sold separately

**E49872** 2 Digit Electronic Display

**728** Lap Counter Display Stand



### COMPACT WIND GAUGE KIT

- Displays Wind Reading in Meters Per Second
- Accuracy: +/- 0.010 m/s
- Meets NFHS, NCAA, and World Athletics specifications
- Includes tripod and carry case

**E39815**

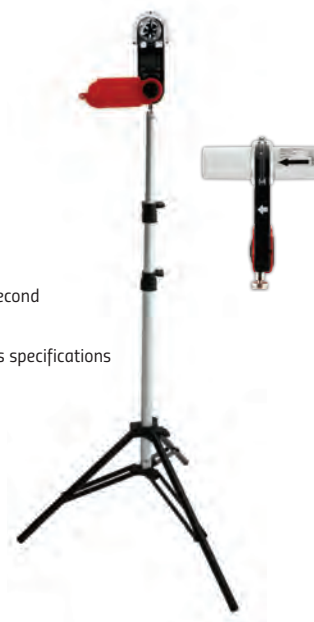



79300



79400



79100



79200

## PERFORMANCE INDICATORS

- 9" numerals
- Rotates 360° for visibility
- Aluminum construction with steel roll away base
- Powder coated black

**79300** 2 Digit Lap Counter with Bell

**79400** 2 Digit Pole Vault Display

**79100** 4 Digit Scholastic Performance Indicator

**79200** 5 Digit National Performance Indicator

 LYNX COMPATIBLE  
 EAGLE EYE COMPATIBLE

## LED SCROLLING DISPLAY

- Displays event standings, upcoming races and more
- Update information easily with provided software
- Software is designed to run in background when using Lynx, scrolls track event times/places as Lynx System files results
- Sixteen 4" tall characters maximum displayed at one time
- Power options: 120V power cord (included) or 12V battery (sold separately)
- Carrying case included

**E39860** Scrolling Display

**E39820B** 12V Battery

 LYNX COMPATIBLE  
 EAGLE EYE COMPATIBLE

## GILL 9" DIGIT RACE CLOCKS

- Six digit race clocks with 9" tall digits
- Count-up/count-down capability in seconds or hundredths of seconds
- Features end-mounted controls for direct operation
- Power options: 120V AC (included) or external 12V battery (sold separately)
- Optional carrying case available (sold separately)
- Tripod and remote control included

**E39862** Race Clock

**E39864** Double-Sided Race Clock

**E39858** Carrying Case

**E39820B** 12V Battery

# MEETS

## MEASURING DEVICES



### FIBERGLASS MEASURING TAPES

- Durable vinyl-coated fiberglass tape
- More flexible than cloth tapes and won't kink or break when twisted or stepped on
- Measures in both English and Metric units
- *C = closed reel; O = open reel*

984	50' (15m)	C
985	100' (30m)	O
987	165' (50m)	O
986	200' (60m)	O
988	300' (90m)	O
989	330' (100m)	O



### STEEL MEASURING TAPES

- Coated with durable epoxy finish
- *C = closed reel; O = open reel*

980	50' (15m)	C
981	100' (30m)	C
971	330' (100m)	O

### MEASURING TAPE KIT

For all your measuring needs, includes:

- 988 300' (90m) (1)
- 985 100' (30m) (2)
- 984 50' (15m) (1)

982 Measuring Tape Kit

### TAPE STAKES

- Handy tool attaches to end of measuring tape for convenient use
- Used for all throwing and horizontal jumping events
- *Set of 4*

970



### SECTOR LINE MARKING TAPE

- Makes sector setup quick and easy
- Rolls out using dispensing spool and secures to grass with ground staples
- Kit includes: 2 rolls of white tape, 2 dispensing spools, and 20 ground staples

865	Complete Kit
8651	Dispensing Spool
8652	Staples (10)
8653	130 yds. White Tape



After aligning the targeting laser with the landing, simply push a button on and read the measurement.

### HORIZONTAL JUMPS LASER MEASURING SYSTEM

- Provides accurate measurements for both Long Jump and Triple Jump
- Leica Measuring Device reads both English and Metric units
- Constructed with a 6 meter aluminum rail and weighted steel bases
- *Laser measuring device and other components may vary in appearance*

E73740



### LASER DISTANCE MEASURING SYSTEM

- Accurate laser measuring device for throwing events
- Center the mounted laser after each attempt and aim at the target
- Accurate readings to the nearest 1/8"
- *Fully compliant with NFHS, NCAA and World Athletics specifications*

E737



# EVERYTHING YOU NEED IN ONE SIMPLE PACKAGE

## ETHERLYNX VISION™ CAMERA PACKAGES BY LYNX

- **All packages contain everything you need.** Each package is a complete photofinish and timing solution for your track meets. All you add are the athletes and a computer!
- **All systems can run on any Windows computer** equipped with an Ethernet connection
- **All systems include the FinishLynx EASYALIGN™ technology** that shows a full-frame video view of the finish line for fast and accurate camera placement
- **All systems take full color pictures** for easier athlete identification
- **All systems use power-over-Ethernet**, so no dedicated AC power is required at the camera location. A single Ethernet cable transfers all data AND provides camera power
- **All packages include LYNXPAD Meet Management software** - this integrates with multiple online meet entry websites, including Athletic.net

\* Lynx Packages only available across North America

\* FinishLynx Systems are licensed and cannot be returned.



1st Lewis 5.61m



### LYNX COMPATIBLE PRODUCTS

LED Scrolling Display	Page 47
Race Clock	Page 47
HALO	Page 50

### THE SCHOLASTIC SOLUTION

- (1) 5L510 EtherLynx™ Camera
- 600 Standard Frame Rate
- 2.8-10mm Manual Zoom Lens

#### INCLUDES:

All camera connections and power cables

Custom FinishLynx Carrying Case

Tech Support & 1-year renewable warranty

Camera Tripod and mounting hardware

FinishLynx Lite software with support for RadioLynx Wireless Start

**E39905**

### THE BRONZE SOLUTION

- (1) 5L500 Vision EtherLynx™ Camera with internal level
- 1000 Standard Frame Rate
- 2.8-10mm Manual Zoom lens

#### INCLUDES EVERYTHING FROM THE SCHOLASTIC SOLUTION, PLUS:

Full FinishLynx32 software with support for RadioLynx Wireless Start, Lynx Software Plug-in(s) Multiple FinishLynx Cameras, IdentLynx 2-D video camera, scoreboard interface for display of running time & results, and wind gauge interface for automatic wind reading data import

**E39906**

### THE SILVER SOLUTION

- (1) 5L500 Vision EtherLynx™ Camera with internal level
- 2000 Standard Frame Rate
- 8-48mm Motorized Zoom lens

#### INCLUDES EVERYTHING FROM THE BRONZE SOLUTION, PLUS:

Automatic capture & virtual photocell plug-in

High resolution (2000 fps) images

Remote positioner (remote camera adjustment)

Motorized lens (remote lens adjustment)

**E39903**

### THE GOLD SOLUTION

- (1) 5L500 Vision EtherLynx™ Camera with internal level
- 2000 Standard Frame Rate
- 8-48mm Motorized Zoom lens

#### INCLUDES EVERYTHING FROM THE SILVER SOLUTION, PLUS:

RadioLynx Wireless Start with Internal Receiver

Power over Ethernet network switch

IdentLynx full frame video camera

9-digit alphanumeric scoreboard

**E39901**

### THE PLATINUM SOLUTION

- (2) 5L500 Vision EtherLynx™ Cameras with internal level
- 2000 Standard Frame Rate
- 8-48mm Motorized Zoom lens

#### INCLUDES EVERYTHING FROM THE GOLD SOLUTION, WITH UPGRADED DISPLAY, PLUS:

A second 2000 fps 5L500 Vision EtherLynx™ camera (reverse angle/alternate finish line)

Video Display Module (VDM)

Portable LED Display

**E39921**

### THE DIAMOND SOLUTION

- (2) 5L500 Vision EtherLynx™ Cameras with internal level
- 2000 Standard Frame Rate
- 8-48mm Motorized Zoom lens

#### INCLUDES EVERYTHING FROM THE PLATINUM SOLUTION WITH UPGRADED DISPLAY, PLUS:

LuxBoost Low-Light Capture

Internal Camera Battery

Weather-Proof Wind Gauge

Second Video Display Module (VDM)

Infield Video Display

**E39922**

## TIMEKEEPING FOR ANY SIZE EVENT

### ULTRAK L20 MULTI-LANE TIMER

- Times races with up to 10 lanes
- Times road races with up to 8,000 participants
- Prints bib number, lane, place, and time
- Includes Windows interface and 2 rolls of paper
- **2 year warranty**

37932 8-Lane Timer

37934 Extra Button

37935 Paper Refills (3)



### SEIKO S149 STOPWATCH WITH PRINTER

- Saves multiple events into memory
- Prints 13 digits per line at 1.5 per second
- Includes 2 rolls of paper
- **3 year warranty**

37801 Stopwatch and Printer

37805 Paper Refills (5)



### ULTRAK 310

- Functions: start, stop, reset
- Measures 10 hours
- **3 year warranty**

33106 Set of Six



### ULTRAK 495

- 100 dual split recallable memory
- Measures up to 10 hours
- Continuous display of event time
- Allow for split in recall mode
- Water resistant
- **5 year warranty**

37904 Black

37904Y Yellow

37904B Blue

37904R Red

**BEST SELLER!**



### ROBIC SC-505W

- Twelve (12) memory recall
- Lap, split or single event timing
- 1/100 second resolution to 24 hours
- **1 year full factory warranty**

37603 Single

37604 Set of Six



### ALFA COMPETITION STARTING PISTOLS

- Zinc-aluminum frame finished in rust resistant nickel
- High strength heat-treated steel parts promise trouble free usage
- Bright orange grips and barrel cap eliminate confusion with a firearm
- Rugged and reliable with swing out 6-round cylinder for easy load and unload
- **Limited Lifetime warranty**

425 .22 Cal. Pistol

426 .32 Cal. Pistol



### GILL® COMPETITION STARTING PISTOLS

- Inexpensive yet durable starting pistols
- Feature free spinning cylinder necessitating to cock the hammer before firing
- Holds 8 rounds

42510 .22 Cal.

42610 .32 Cal. (holds 5 rds.)

### STARTING BLANKS

42701 .22 Cal. Crimped (100 rds.)

42801 .32 Cal. Crimped (100 rds.)

39603 Pyro Bright Shells (50 rds.)

### OFFICIALS' FLAGS

- Highly visible heavy duty nylon flag with plastic handle
- Flags measure 14" x 13"

730270 Red/White

730271 Yellow/White



### 45W MEGAPHONE

45W Megaphone with range of up to 800 meters. Requires 10 "D" batteries (17 hours of use. Not included).

731



### STARTERS SLEEVE

Highly visible from any part of the track. Bright orange with elastic at both ends for a sure fit.

423

# HALO

## HALO ELECTRONIC STARTER DEVICE

Introducing the next generation of starting devices—the patent pending Gill Athletics® HALO Electronic Starter Device! Unlike traditional starting pistols that require costly blanks, the HALO® is an electronic system that can connect wirelessly to the Wireless Speaker System and produce both the traditional bang sound as well as an audible tone. Connect to the Multiple Speaker System to disperse sound above the decibel standard equally across the starting line. *Compatible with FinishLynx and Eagle Eye*

E49710

## WIRELESS SPEAKER SYSTEM

The Wireless Starter System is the perfect companion to the HALO® Starting Device. Multiple Speaker System disperses sound above the decibel standard equally across the starting line.

- Includes wide-base tripod protective carrying case, rain cover, 12V battery & charging cable

E49720



Visit [GillPorter.com/halo](http://GillPorter.com/halo) to browse Halo, Speaker & valuepack options



**SEE IT ONLINE!**



### STARTER VALUEPACK

- Includes 1 Halo and 1 Wireless Spaeaker System

VP700



### COMPETITION VALUEPACK

- Includes 1 Halo and 2 Wireless Spaeaker System

VP800



# MEETS

## TRACK ACCESSORIES



### CONE MARKERS

- Durable, flexible PVC

F451	2"	999	12"
975	4"	976	18"
TA9756	6"		



### GILL® LANE MARKERS

- Lightweight markers are easy to stack and carry
- Stable 3-sided design provides great visibility
- 28" tall with convenient hand hole for quick set up
- Custom graphics available

73090	Lanes 1-8
73090SP	Lanes 1-8, Custom
730909	Lane 9 Only
730909SP	Lane 9 Only, Custom
730910	Lane 10 Only
730910SP	Lane 10 Only, Custom

### LJ & TJ TAKE OFF BOARD MARKERS

- Guides athletes to the horizontal jumps take-off board
- Made of safe collapsible plastic material

730310



### HORIZONTAL DISTANCE INDICATOR BOARDS

- Visual gauge of jump distance
- Made of safe collapsible plastic material
- Lightweight for easy transportation and storage
- Custom graphics available for additional charge

730721 LJ Boards English (16'-30')

730722 LJ Boards Metric (5m-9m)

730741 TJ Boards English (38'-55')

730742 TJ Boards Metric (12m-17m)

### BATONS

#### Individual

43101	Gold
43102	Orange
43104	Silver
43105	Red
43106	Purple
43107	Green
43108	Blue
43109	Black

#### Set of 8

431018	Gold
431028	Orange
431048	Silver
431058	Red
431068	Purple
431078	Green
431088	Blue
431098	Black
430	Assorted



### GILL® DISTANCE MARKERS

- Lightweight durable plastic material
- Stable 3-sided design provides 360 degree visibility
- 18" tall letters
- Custom graphics available\*

#### Individual Markers

#### Individual Markers with Graphics\*

730912	12m/39'	730930	30m/98'
730914	14m/46'	730940	40m/131'
730916	16m/52'	730950	50m/164'
730918	18m/59'	730960	60m/197'
730920	20m/66'	730970	70m/230'
730922	22m/72'	730980	80m/262'
730924	24m/79'	730990	90m/295'

\*Add "SP" to end of part number. Example: 730912SP



### SCHOLASTIC DISTANCE MARKERS

- Ultra light expanded vinyl material
- 13" x 16" with quick stack & light carry characteristics
- 11" letter height

941 Set of 13

#### Individual Markers

941030	30'	941100	100'
941035	35'	941120	120'
941040	40'	941140	140'
941045	45'	941160	160'
941050	50'	941180	180'
941055	55'	941200	200'
941060	60'		



### TEAR TAG NUMBERS

- Made of Tyvek® material for unsurpassed durability
- 7 ½" x 7 ½" numbers feature a 3 ¼" numeral and 2" detachable tag
- **Sets of 100**

92300 #001-100

92301 #101-200

92302 #201-300

92303 #301-400

92304 #401-500



### CUSTOMIZED COMPETITOR'S NUMBERS

- Feature your school name and/or event
- Made of Tyvek material for unsurpassed durability
- **Sets of 100**

730400 5 ½" x 7 ½"

730410 7 ½" x 7 ½" \*  
\* with Detachable Tag



**CUSTOMIZE IT!**  
Add SP to item number.

### INDIVIDUAL HIP NUMBERS

\* Add SP to item number for customized Hip numbers

#### Roll of 100

92101 #1

92102 #2

92103 #3

92104 #4

92105 #5

92106 #6

#### Customized Roll of 100

92107 #7

92108 #8

92109 #9

92110 #10

92111 #11

92112 #12

92113 #13

92114 #14

92115 #15

92116 #16

92117 #17

92118 #18

### HIP NUMBERS

- Necessary for photo finish timing
- 3 ½" digit on a 4" x 3" label
- No-residue adhesive labels

921 Hip Numbers 1-9 (25 of each)

922 Hip Numbers 1-18 (25 of each)

### COMPETITOR'S NUMBERS

- Made of 100 lb 'Tuff Tear' paper tag stock
- 5 ½" x 8 ½"
- **Sets of 100**

#### Competitor's Numbers

900 #001-100

901 #101-200

902 #201-300

903 #301-400

904 #401-500



### SAFETY PINS

910 144 ct.

91010 1440 ct.



846



845

### SPIKE WRENCHES

845 3-Way

846 T-Handle



PYRAMID

NEEDLE

BLANK

### SPIKES

Bags of 100, unless otherwise noted

842 Pyramid: ¼"

8401 Needle: ⅙"

83601 Needle: ⅜"

838 Needle: ¼"

839 Needle: ⅜"

840 Pyramid: ⅙"

83602 Pyramid: ⅜"

841 Pyramid: ½"

843 Pyramid: ⅜"

844 Pyramid: ⅝"

848 Blanks

837 Javelin: 1" (20 ct.)



### SPIKE KIT

Storage case and 1500 spikes

- 4 x 842 spikes
- 3 x 840 spikes
- 2 x 83602 spikes
- 2 x 83601 spikes
- 2 x 843 spikes
- 2 x 838 spikes
- 1 x 846 t-handle wrench

850

# MEETS

## TRACK ACCESSORIES

### VICTORY PODIUM (8 PIECE SET)

- Frame constructed with 2" x 2" aluminum tubing, powder coated flat black.
- 8 individual stands allow for quick storage
- Each stand has a 39" x 39" polyboard grip floor
- Podium face is wrapped with a 19oz vinyl for cascading customization across the front of all 8 stands

990CXXSP



### VICTORY PODIUM CART

- Steel construction with durable powder coat
- 8" never-flat rubber casters for easy movement over rough terrain
- Holds all 8 Victory Podium stands

991



### INTERNATIONAL FINISH POSTS

- Heavy duty steel with folded square bases
- Wheeled bases for easy mobility
- Big, bold letters for clear visibility

721

### FINISH LINE TAPE

- Lightweight and easy to break
- 50 yd roll

974



E39917



E39918

### CAMERA MOUNT POLE

- Custom Height Settings
- Durable powder coat finish

E39917 Portable

E39918 Ground Sleeve



### STARTER'S ROSTRUM

- Provides starting official with enough height to view all lanes
- Stable design for safety

860



### TIMERS AND JUDGES STAND

- Holds 10 people seated or 20 standing
- Five rows of 48" long steps
- Rail support along back for safety
- Red enamel finish with galvanized seats, footrests and backrest
- Easy mobility provided by 8" diameter wheels on back

995



# TRACK MAINTENANCE



## SAND PIT LEVELER

- 10' long steel leveler smooths the sand in one pass
- Two 40" long wired handles
- Adjustable guides glide the leveler across the pit
- Powder coated in architectural gray
- Fits Sand Pits up to 9'8" wide

740



## TRACK ARMOR

- 6' Wide x up to 100' in length
- Low profile 1/4" thickness
- Mats to be placed next to each other with minimal seam
- Weatherproof extruded vinyl backing is tough yet pliable and easy to roll up and store
- 100% recycled top cloth is durable, virtually stainproof, and very easy to maintain
- Heavy enough to stay put, yet light enough to move when needed
- Bright Red safety edging is glued and sewn on for extended safety and performance

493670



## CROSSOVER ZONE®

- Lighter and easier to handle than other 'conveyor belt rubber' systems
- Protects against steel tipped cleats, shoes and equipment wheels
- Rain drains through

493667 7.5' x 30'

493668 7.5' x 40'

493663 15' x 30'

493664 15' x 40'

493651 15' x 75'

493652 15' x 100'

493653 15' x 125'



## 3-LANE TRACK GATE

- Discourage joggers from using three inside lanes causing premature and uneven wear
- Easy lift and rotate to allow training on inside lanes
- Locks into place
- Includes ground sleeve

8540 3-Lane Track Gate

010970XX Post Padding, Pair

## PIT SHOVEL

450



## QUICKIE SAND PIT BROOM

453



## SURFACE ROLLER

452

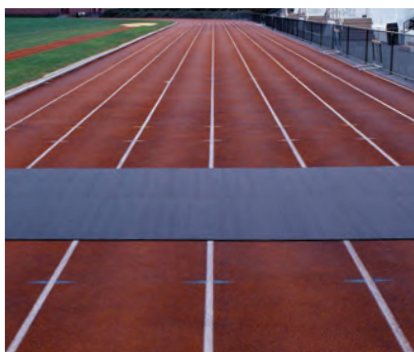

## ROLLOUT RUNWAY

- Install quickly over worn runway or create a runway where none exists
- No bonding necessary, but can be done if required
- Custom Length (25' minimum) (no returns)

49036 10mm x 36"

49048 10mm x 48"

49136 12mm x 36"

49148 12mm x 48"

# MEETS

## CROSS COUNTRY KIT

Includes: 24 chute posts, 2-110' lengths of chute rope with pennants, 9 directional flags (3 red, 3 blue, 3 yellow) and 9 flag poles.

- 960 Complete Kit
- 961 4' Chute Post
- 962 Chute Rope and Pennants (110')
- 964 Directional Flags Set (1 each color)

- 9650 Flag Pole, Red Flag (Left Turn)
- 9660 Flag Pole, Blue Flag (Straight)
- 9670 Flag Pole, Yellow Flag (Right Turn)



962



961

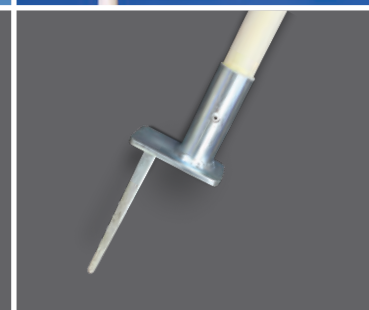

## BEST SELLER!

## DISTANCE MEASURING WHEEL

- Handle collapses for easy storage
- Lightweight, durable construction
- Measures up to 10,000 feet
- English Units Only



9703



## ELECTRONIC MEASURING WHEEL

- Durable long-lasting steel frame
- Electronic 7-digit LCD readout is backlit for low light usage
- Patent-pending 'thumb-up' grip ensures less wrist strain and superior control

9701



## CC PACE WHEEL

- Find your athlete's recent race/time trial in the 'Current Fitness' window and that's it!
- Pace wheel reveals aerobic base training pace, marathon race pace, lactate threshold pace, Vo2 max development intervals, and running economy repetitions

998



## TURF CHUTE POST

- 12 lb non-invasive chute posts are ideal for turf or golf course

968 Turf Chute Post

962 Chute Rope and Pennants (110')



## PORTABLE EVENT TENTS

- Commercial grade gray-blue steel frame
- 600 denier polyester canopy and walls are scuff resistant and waterproof finish.
- Water, UV light, and fire resistant
- Roller bag: 600 denier polyester with scuff resistant and waterproof finish
- Tent stake kit and dust coverbag included
- Sidewalls and roller bags sold separately

## COLORS



TENT SHOWN: 955415 Tent Canopy Premium Portable  
Tent with Full Color Printing

Tent graphic worksheet and vector graphics are all that is needed to show your team pride today!

## QUICK SHIP PORTABLE TENT-WITHOUT GRAPHICS

- 10x10 size only; in-stock for Quick Ship in two canopy colors (black or white)
- Canopy available in White or Black; 600 denier polyester scuff resistant and waterproof finish.
- Commercial Grade Steel Frame with hammer tone finish.

**955310B** 10'x10' Tent (Quick-Ship) - Black Only

**955310W** 10'x10' Tent (Quick-Ship) - White Only

## PORTABLE TENT-WITHOUT GRAPHICS

- Canopy available in 10 colors. 600 denier polyester scuff resistant and waterproof finish.
- Commercial Grade Steel Frame with hammer tone finish.

**955210** 10'x10' Tent

**955215** 10'x15' Tent

**955220** 10' x 20' Tent

## PORTABLE TENT WITH ONE-COLOR IMPRINT

- Features one color custom imprint across canopy valance; 10"x100" print area
- Canopy available in 10 colors; 600 denier polyester scuff resistant and waterproof finish.
- Commercial Grade Steel Frame with hammer tone finish.

**955310** 10'x10' Tent - 1 Color Print

**955315** 10'x15' Tent - 1 Color Print

**955320** 10'x20' Tent - 1 Color Print

## PREMIUM PORTABLE TENT WITH FULL-COLOR PRINTING

- Features full color digital dye sublimated print on all locations of canopy
- Canopy available in 10 colors; 600 denier polyester scuff resistant and waterproof finish.
- Premium Frame - Industrial Grade Steel Frame with aluminum brush finish.

**955410** 10'X10' Tent - full color print

**955415** 10'X15' Tent - full color print

**955420** 10'X20' Tent -full color print

## ACCESSORIES

**9552SK** Stake Kit

**9552WB** Weight Bags (4) (Recommended)

**955209** XL All-Terrain Wagon w/ Thermal Imprint included

## SIDE WALL

**955210S** 10' Solid Color Side Wall

**955215S** 15' Solid Color Side Wall

## ROLLER BAG

**955210B** 10' Tent Heavy Duty Roller Carry Bag

**955215B** 15' Tent Heavy Duty Roller Carry Bag

**955220B** 20' Tent Heavy Duty Roller Carry Bag



# THROWS

**"THERE ARE NO SECRETS  
TO SUCCESS. IT IS THE RESULT  
OF PREPARATION, HARD WORK,  
AND LEARNING FROM FAILURE."**

— CARL LEWIS





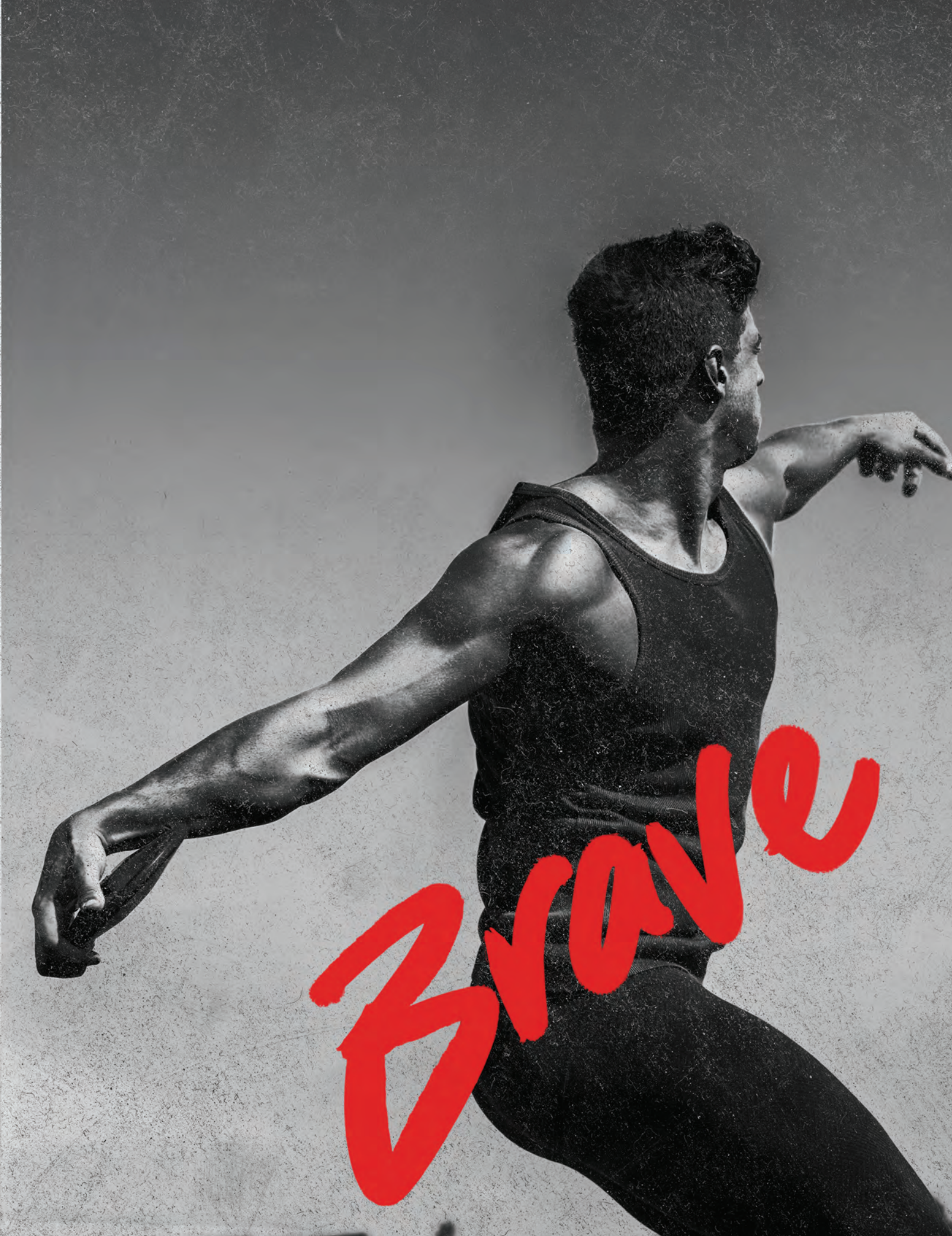



# THROWS

## DISCUS

### S-SERIES

Gill Athletics® new low- to mid-spin S-series feature exclusive, high-impact translucent side plates in three distinctive in-molding patterns.

- High quality steel rim
- Colorful, high-impact translucent side plates
- Meets NFHS, NCAA and World Athletics specifications



Guaranteed Legal  
Weight and Size







## HOW TO CHOOSE

### STEP 1:

SELECT YOUR OFFICIAL  
COMPETITION WEIGHT

**1.0K** High School Girls/Women

**1.6K** High School Boys

**2.0K** College Men

### STEP 2:

SELECT YOUR DISCUS  
% RIM WEIGHT



STEP 1: DISCUS WEIGHT	STEP 2: % RIM WEIGHT	S6	BEST SELLER! S7	S8
1.0K Womens	 LOW-SPIN 58% RIM WT 75810	 MID-SPIN 75% RIM WT 77510	 MID-SPIN 80% RIM WT 77810	
1.6K Boys	 LOW-SPIN 61% RIM WT 76116	 MID-SPIN 75% RIM WT 77516	 MID-SPIN 80% RIM WT 78016	
2.0K Mens	 LOW-SPIN 67% RIM WT 76720	 MID-SPIN 75% RIM WT 77520	 MID-SPIN 80% RIM WT 78020	



### INDOOR RUBBER DISCUS

- Solid one-piece rubber construction
- Won't scuff floors or walls
- Meets NFHS specifications

**311** 1.0K

**308** 1.6K

**304** 2.0K



### RUBBER DISCUS

- Solid one-piece construction
- Tough, durable rubber
- Meets NFHS specifications

**310** 1.0K

**307** 1.6K

**302** 2.0K



### RUBBER DISCUS + HANDSTRAP

- Adjustable hand strap
- For training only
- Warning: Practice in a protective cage

**81310** 1.0K

**81316** 1.6K

**81320** 2.0K



# THROWS

## DISCUS

### G-SERIES

Gill Athletics® high-moment G-series discus with high-spin rim offers throwers precision-crafted, certified World Athletics discuses.

- High-spin steel alloy rim
- Meets NFHS, NCAA, and World Athletics specifications
- World Athletics certified



Guaranteed Legal  
Weight and Size





**GILL**  
ATHLETICS

## HOW TO CHOOSE

### STEP 1:

SELECT YOUR OFFICIAL  
COMPETITION WEIGHT

**1.0K** High School Girls/Women

**1.6K** High School Boys

**2.0K** College Men

### STEP 2:

SELECT YOUR DISCUS  
% RIM WEIGHT





STEP 1: DISCUS WEIGHT		STEP 2: % RIM WEIGHT		G83	G85	CARBON			
1.0K Womens		HIGH-SPIN 83% RIM WT 88110			HIGH-SPIN 85% RIM WT 88310			HIGH-SPIN 87% RIM WT 2104	
	1.6K Boys		HIGH-SPIN 83% RIM WT 88316			HIGH-SPIN 85% RIM WT 88516			HIGH-SPIN 87% RIM WT 2164
2.0K Mens			HIGH-SPIN 83% RIM WT 88320			HIGH-SPIN 85% RIM WT 88520			HIGH-SPIN 90% RIM WT 2204



### LEGENDARY HOLLOWOOD™ DISCUS

- Low- to mid-spin discus
- Straight grained hard rock maple side plates
- High quality steel rim
- World Athletics certified
- Meets NFHS, NCAA and World Athletics specifications

**313** 1.0K  65%

**305** 1.6K  74%

**300** 2.0K  75%

# THROWS HAMMERS



Guaranteed Legal  
Weight and Size



## ORBITER™ - LEAD

- Plastic injection NBR collar reduces damage potential and allows uninhibited rotation
- Sewn strap bag made out of double layered seatbelt polyester material
- Textured handle is the widest the NCAA rules allow for increased throwing performance
- 1 year warranty

4970 20 lb

4972 25 lb

4975 35 lb



## TURNED IRON HAMMERS

- Includes wire, handle and ball
- Meets NFHS, NCAA and World Athletics specifications

3693 3K (6.6 lb)

36935 3.5K (7.7 lb)

3694 4K (8.8 lb)

36945 4.5K (9.9 lb)

3695 5K (11 lb)

3612 12 lb

3696 6K (13.2 lb)

3614 14 lb

3616 16 lb

3618 18 lb

3620 20 lb



## TRAINING THROWING WEIGHTS

- Top quality turned iron
- Strong steel handle

3920 20 lb

3925 25 lb

3935 35 lb



## PACER® STAINLESS STEEL HAMMERS

- Includes wire, handle and ball
- Meets NFHS, NCAA and World Athletics specifications
- World Athletics Certified

738940 4K 95mm

738120 12 lb 103mm

738160 16 lb 110mm



## HAMMER WIRES

32200 20" Wire

32300 30" Wire

32370 37" Wire

32375 37 1/2" Wire

32380 38" Wire

32385 38 1/2" Wire

32390 39" Wire

32395 39 1/2" Wire

## USA HAMMER GLOVES

- Designed to endure the toughest throwers
- Seamless outside finger designed for unobtrusive fit
- High quality genuine leather

31918 Left Small

31917 Right Small

31919 Left Medium

31922 Right Medium

31920 Left Large

31923 Right Large

31921 Left X-Large

31924 Right X-Large







## PERFECT BALANCE SHOTS

- Engineered with exacting specifications for balance
- 100% sweet spot design gives uncompromised throwing distance
- Turned iron material for maximum durability
- Meets NFHS, NCAA and World Athletics specifications

3894	4K	108mm
3812	12 lb	115mm
3816	16 lb	128mm

OFFICIAL  
COMPETITION  
REFERENCE GUIDE



## PACER® STAINLESS STEEL SHOTS

- Machine turned for precision shape and weight
- Meets NFHS, NCAA and World Athletics specifications, World Athletics certified

735940	4K	95mm
735941	4K	109mm
735120	12 lb	103mm
735160	16 lb	110mm
735163	16 lb	129mm

High School Girls/Women: 4K  
High School Boys: 12 lb  
College Men: 16 lb



## BRASS SHOTS

- Machine turned brass for unmatched design and feel
- Meets NFHS, NCAA and World Athletics specifications

3594	4K	95mm
3512	12 lb	103mm
3516	16 lb	110mm

## TRAINING SHOTS

- Cast iron material for maximum durability
- Uniform size of diameter allows for ideal training
- Keep the same size diameter as you train with variable weights



TS10830	3K	108mm
TS10835	3.5K	108mm
TS10845	4.5K	108mm
TS10850	5K	108mm
TS11510	10 lb	115mm
TS11511	11 lb	115mm
TS11513	13 lb	115mm
TS11514	14 lb	115mm

TS11516	16 lb	115mm
TS12813	13 lb	128mm
TS12814	14 lb	128mm
TS12815	15 lb	128mm
TS12817	17 lb	128mm
TS12818	18 lb	128mm
TS12820	20 lb	128mm



## INDOOR SOFTSHELL SHOTS

- Polyvinyl plastic shell has softer feel for athlete preference
- Fine lead shot filled to exact weights
- Meets NFHS, and World Athletics specifications, World Athletics certified
- 1 year warranty

3106	6 lb	101mm
3193	3K (6.6 lb)	101mm
3108	8 lb	115mm
3194	4K (8.8 lb)	115mm
3195	5K (11 lb)	125mm
3112	12 lb	125mm
3196	6K (13.2 lb)	139mm
3114	14 lb	139mm
3115	15 lb	139mm
3116	16 lb	139mm
3118	18 lb	145mm



## INDOOR HARDSHELL SHOTS

- Polyethylene shell will last season after season
- Fine lead shot filled to exact weights
- Meets NFHS, NCAA and World Athletics specifications, World Athletics certified
- 1 year warranty

3206	6 lb	100mm
3293	3K (6.6 lb)	114mm
3208	8 lb	114mm
3294	4K (8.8 lb)	114mm
3210	10 lb	114mm
3295	5K (11 lb)	125mm
3212	12 lb	125mm
3296	6K (13.2 lb)	138mm
3214	14 lb	138mm
3215	15 lb	138mm
3216	16 lb	138mm
3218	18 lb	144mm



## CAST IRON SHOTS

- 4K and 12 lb shots guaranteed legal weight and size
- Meets NFHS, NCAA and World Athletics specifications

3306	6 lb
3393	3K (6.6 lb)
3308	8 lb
3394	4K (8.8 lb)
3310	10 lb
3395	5K (11 lb)
3312	12 lb
3396	6K (13.2 lb)
3314	14 lb
3315	15 lb
3316	16 lb
3318	18 lb
3320	20 lb



## TURNED SHOTS

- Machine turned for precision shape and weight
- Meets NFHS, NCAA and World Athletics specifications, World Athletics certified

34941	4K	100mm
34944	4K	104mm
34943	4K	108mm
34121	12 lb	108mm
34122	12 lb	115mm
34161	16 lb	120mm
34162	16 lb	125mm
34163	16 lb	128mm

# THROWS

## TRAINING & ACCESSORIES



### NEW CARRY BAG!

Now holds all implements



**BEST SELLER!**

### BOYS' THROWS HIGH SCHOOL

307	1.6K Gill Rubber Discus (1)
77516	1.6K Gill S7 Discus (1)
78016	1.6K Gill S8 Discus (1)
76116	1.6K Gill S6 Discus (1)
3312	12 lb Cast Iron Shot (1)
34121	12 lb, 108mm Turned Iron Shot (1)
Implement Carry Bag	

VP200

### GIRLS' THROWS HIGH SCHOOL/COLLEGE

310	1K Gill Rubber Discus (1)
77510	1K Gill S7 Discus (1)
77810	1K Gill S8 Discus (1)
75810	1K Gill S6 Discus (1)
3394	4K Cast Iron Shot (1)
34941	4K, 100mm Turned Iron Shot (1)
Implement Carry Bag	

VP100



### DISCUS CARRIER

- High quality vinyl discus carrier
- Features a plastic handle and convenient shoulder strap
- Holds up to 3 discuses

931



### 2-SHOT CARRIER

- Features a plastic handle and convenient shoulder strap
- Vinyl construction with snap top closure
- Holds 2 shot puts

929



### SCHOLASTIC SHOT CARRIER

- Heavy woven polyethylene rope with plastic handle
- Holds 1 shot put

928



### TRAINING DISCUS

- Customize your training with variable weight
- Easy and quick transition from weight to weight
- Not competition legal, for training only

812 0.85K~1.20K

811 1.40K~1.80K

810 1.75K~2.20K



### DELUXE UNIVERSAL IMPLEMENT CARRIER

- Holds any of the three standard throwing implements
- Stores and protects: Shot Put (1), Discus (2), or Hammer (1)
- Great value to protect your throwing investment

9282



### ADD ON WEIGHT

- Use for either hammer or indoor throwing weights
- Economical way to add variable weight to your training without buying more implements
- Adjustable from .5 lb to 2.5 lb

3603 Add on Weight



SHOTS  
THROWING  
WEIGHTS  
DISCUS  
HAMMERS  
JAVELINS



\*733230 Shown.  
Equipment Sold Separately

## INTERNATIONAL IMPLEMENT CARTS

- HDPE liners keep each implement separated and protected
- 8" never-flat rubber casters for easy movement over rough terrain
- Steel construction with durable powder coat finish

**733100** Shot Cart (Holds 32)

**733110** Throwing Weight Cart (Holds 20)

**733200** Discus Cart (Holds 28)

**733210** Hammer Cart (Holds 16)

**733220** Javelin Cart (Holds 24)

**733230** Combo Cart

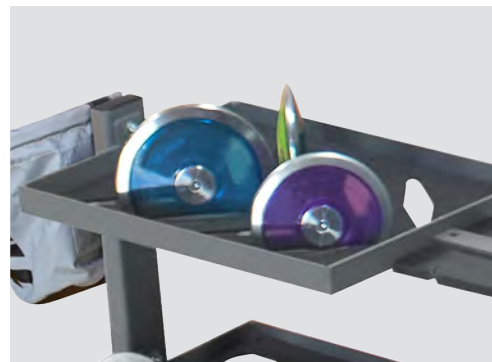

\*733230 Shown. Equipment Sold Separately



\*9312 Shown.  
Equipment Sold Separately

## IMPLEMENT CARTS

**9315** Javelin Cart (Holds 26)

**9312** Discus/Shot/Hammer Combo Cart

## TRACK WAGON

- Conveniently haul a variety of track equipment
- Gates fold down for added convenience
- Large pneumatic tires for rugged terrain travel
- 500 lb capacity to haul even the heaviest of equipment
- 48" long x 24" wide x 12" deep x 25" tall

**937** Track Wagon



## 2K TURBO HAMMER

- Teaches proper throwing mechanics and fundamentals
- Made of durable nylon with strong grip handle
- Ball made with high grade polyethylene rubber with gel filling and sharkskin surface
- Safe for both indoor and outdoor use

**TA1185**

## 2K TURBO SHOT



- Teaches proper throwing mechanics and fundamentals
- High grade polyethylene rubber with gel filling
- Sharkskin grip surface
- Non-marking materials
- Printed uni-grip hand guide for proper positioning

**TA1184**

# THROWS

## SHOT RETURN & STOPS

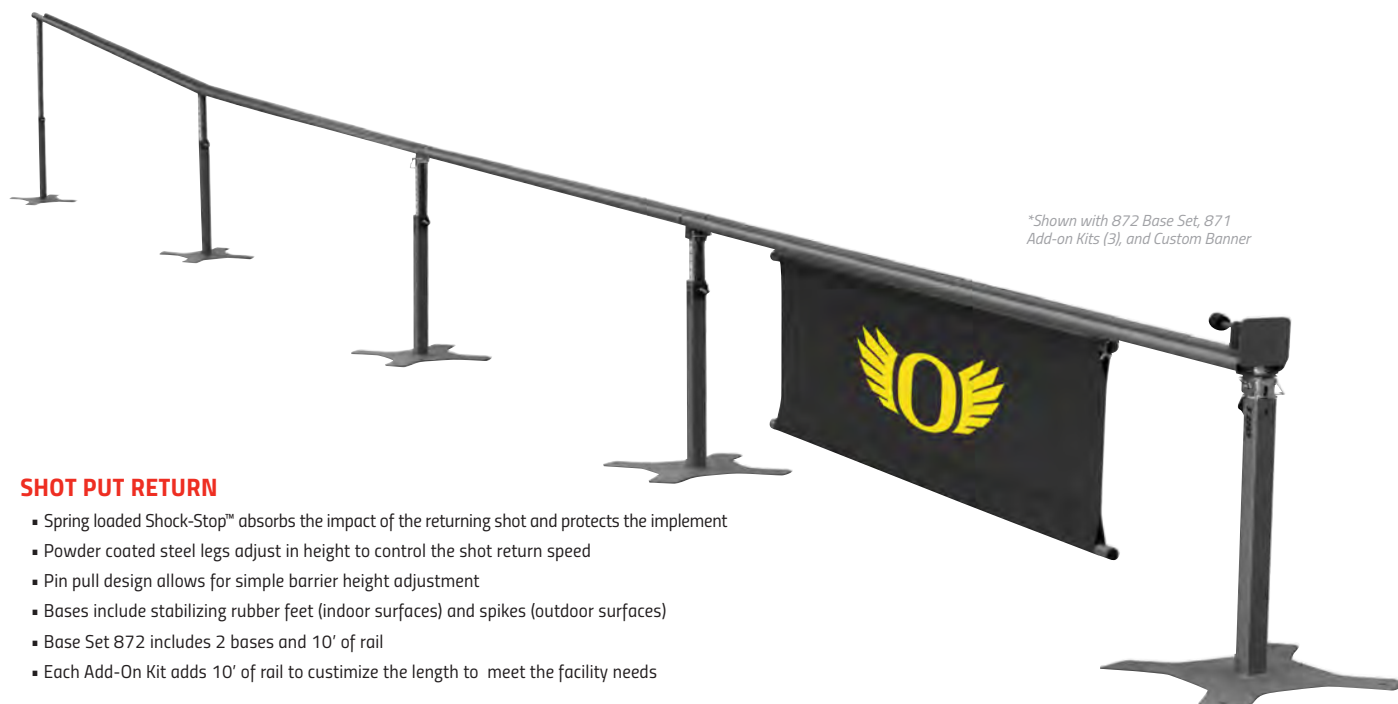

\*Shown with 872 Base Set, 871 Add-on Kits (3), and Custom Banner

### SHOT PUT RETURN

- Spring loaded Shock-Stop™ absorbs the impact of the returning shot and protects the implement
- Powder coated steel legs adjust in height to control the shot return speed
- Pin pull design allows for simple barrier height adjustment
- Bases include stabilizing rubber feet (indoor surfaces) and spikes (outdoor surfaces)
- Base Set 872 includes 2 bases and 10' of rail
- Each Add-On Kit adds 10' of rail to customize the length to meet the facility needs

**872** Shot Put Return Base Set

**871** Shot Put Return 10' Add-on Kit

**87103CXXSP** Optional Custom Banner

### CUSTOMIZABLE



### SOFT SHOT STOP

- Prevents implements from rolling past the throw sector
- Shock absorbing foam filled barriers wrapped in a 19oz customizable vinyl
- Non-slip material on bottom creates traction to keep barriers in place
- Hook and loop straps secures each barrier to each other and keeps barriers functioning as one unit
- Each barrier is 6' L x 23" W x 23" H

**869CXX** Soft Shot Stop

**869CXXSP** Soft Shot Stop with Graphics

SECTOR LENGTH	# OF UNITS
16m / 52'	6
18m / 59'	7
20m / 66'	8
22m / 72'	8
24m / 79'	9



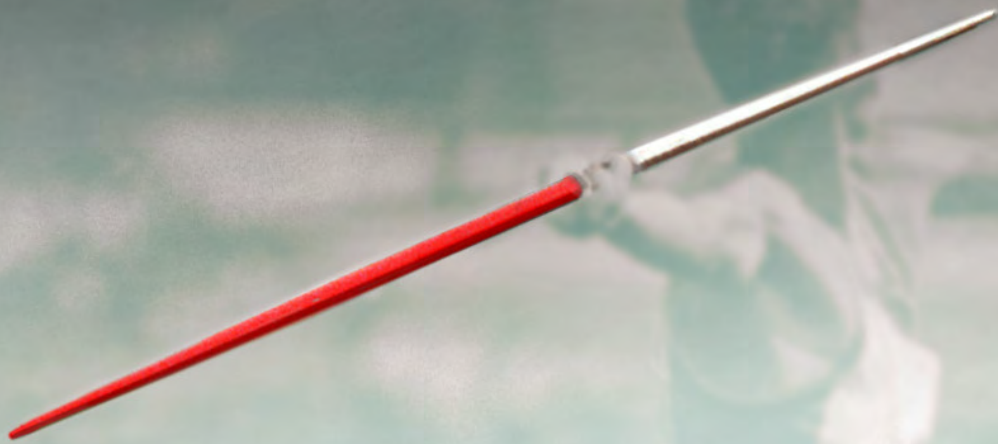

# **IT'S BACK**

*The legendary OTE javelin recaptured with its legendary look.*

**WORLD RECORD JAVELIN**

**98.48m**

# THROWS JAVELINS

800G  
JAVELINS



**CARBON 1** COUNTERVAIL

Gill Athletics is privileged to continue our exclusive partnership with Countervail® to create the world's most technologically advanced javelin. The OTE Carbon 1 Countervail provides up to a 40% quicker damping rate which results in longer flights with minimal vibration and appears to "float" when thrown clean.

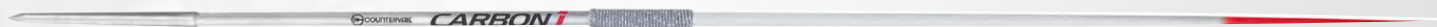

<b>3001H</b>	Headwind	100m	4.4 flex
<b>3001T</b>	Tailwind	100m	4.4 flex



THE **ONLY** SINGLE-PIECE  
CARBON JAVELIN IN THE WORLD



CARBON FIBER  
TECHNOLOGY

## OTE 90

Handcrafted in the USA, the OTE 90 Competition is the same javelin Jan Železný threw to achieve his 98.48m world record back in 1996 – a record that still stands today. Invented and perfected by Dick Held, the OTE 90 now sports a nostalgic look in honor of that legendary throw.



<b>2885H</b>	Headwind	90m	6.3 flex
<b>2885T</b>	Tailwind	90m	6.3 flex

**WORLD RECORD JAVELIN**

## APEX **80** **70** **60**

The OTE Apex series was developed by Dick Held alongside the 90m javelin using the same principles. Perfect for the intermediate athlete who wants a softer feel during the throw while developing a cleaner release. The Apex series allows for more forgiveness and protection from injury.



<b>2890H</b>	Headwind	80m	6.7 flex
<b>2890T</b>	Tailwind	80m	6.7 flex



<b>2870H</b>	Universal	70m	6.9 flex
--------------	-----------	-----	----------



<b>2860H</b>	Universal	60m	7.1 flex
--------------	-----------	-----	----------



**800G  
JAVELINS**



Guaranteed Legal  
Weight and Size

**GILL**  
ATHLETICS

## TRU FLIGHT

Tru-Flight javelins offer unsurpassed value and quality for a budget-conscious program. Recommended for high school level competition. These javelins allow athletes to have more efficient practice sessions.

**BEST SELLER!**

**ALL NEW LOOK!**



Nordic Sport features javelins manufactured with the famous Nordic finish and Nordic quality.



## CHOOSE YOUR JAVELIN

Use this chart for help on how to choose the best javelin.

ABILITY	BEGINNER → ADVANCED
DISTANCE	< 30M → > 80M
FLEX	12.6 (SOFT) → 4.4 (STIFF)
RATING	HIGH FLEX LOW DIST. → LOW FLEX HIGH DIST.

### STEP 1:

#### SELECT JAVELIN WEIGHT

600g women's, 800g men's, or rubber tipped javelin.

### STEP 2:

#### CONSIDER ATHLETE ABILITY

BEGINNER: Consider a "softer" more forgiving rated javelin like Tru-Flight.

EXPERIENCED: Consider a "medium" stiffness that suits throwing style.

ADVANCED: Consider a "stiffer" less forgiving javelin that maximizes distance.



OFFICIAL TRACK & FIELD  
EQUIPMENT SUPPLIER

# THROWS JAVELINS

600G  
JAVELINS



**CARBON 1** COUNTERVAIL

Gill Athletics is privileged to continue our exclusive partnership with Countervail® to create the world's most technologically advanced javelin. The OTE Carbon 1 Countervail provides up to a 40% quicker damping rate which results in longer flights with minimal vibration and appears to "float" when thrown clean.

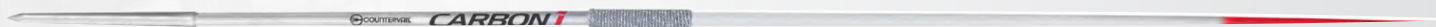

<b>2001H</b>	Headwind	80m	5.4 flex
<b>2001T</b>	Tailwind	80m	5.4 flex



THE **ONLY** SINGLE-PIECE  
CARBON JAVELIN IN THE WORLD



CARBON FIBER  
TECHNOLOGY

**APEX 70** **60** **50**

The OTE Apex series was developed by Dick Held alongside the 90m javelin using the same principles. Perfect for the intermediate athlete who wants a softer feel during the throw while developing a cleaner release. The Apex series allows for more forgiveness and protection from injury.



<b>2695H</b>	Headwind	70m	6.1 flex
<b>2695T</b>	Tailwind	70m	6.1 flex



<b>2690H</b>	Headwind	60m	6.5 flex
<b>2690T</b>	Tailwind	60m	6.5 flex



<b>2684H</b>	Universal	50m	7.2 flex
--------------	-----------	-----	----------



**HEADWIND (H)** A headwind version of an OTE javelin describes a streamlined tip designed to help cut through the wind. This javelin tip, because of its small surface area, will have self-correcting characteristics when a thrower misses the point, adding valuable distance to a missed throw. The headwind version is ideal for 'power' throwers who lack perfect technique but make up for it with strength and torque.



**TAILWIND (T)** A tailwind version of an OTE javelin describes a thicker, more blunted tip that increases the surface area in front of the javelin. When a thrower hits the point with a tailwind version of an OTE javelin, it will mimic the old rules style javelins, with a beautiful floating flight and greater distances. This tailwind version is ideal for 'finesse' throwers who lack high outputs of power, yet throw at a high technical level.



## TRU FLIGHT

Tru-Flight javelins offer unsurpassed value and quality for a budget-conscious program. Recommended for high school level competition. These javelins allow athletes to have more efficient practice sessions.

**BEST SELLER!**

**ALL NEW LOOK!**



**35066** Tru-Flight 60 Universal 60m



**35065** Tru-Flight 50 Universal 50m



**NEW!**

**35064** Tru-Flight 40 Universal 40m



Nordic Sport features javelins manufactured with the famous Nordic finish and Nordic quality.



**7917602** Diana NXB NXB 7.7 flex



**7917601** Diana NXS NXS 7.2 flex



**7917600A** Master Alu 600 Universal 7.9 flex



**7925600** Viking 600 Universal 11.1 flex



**7961600** Comet Alu 600 Universal 12.1 flex



# THROWS

## JAVELINS & ACCESSORIES



Guaranteed Legal  
Weight and Size

### 800G RUBBER TIPPED

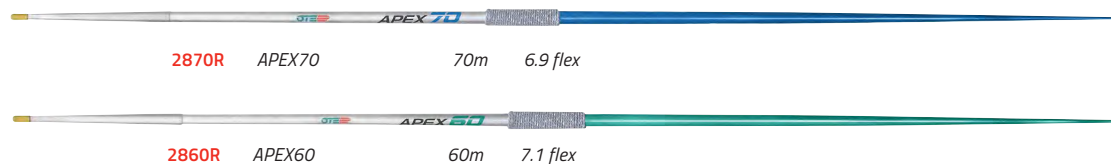

### TRU FLIGHT

BEST SELLER!



### 600G RUBBER TIPPED

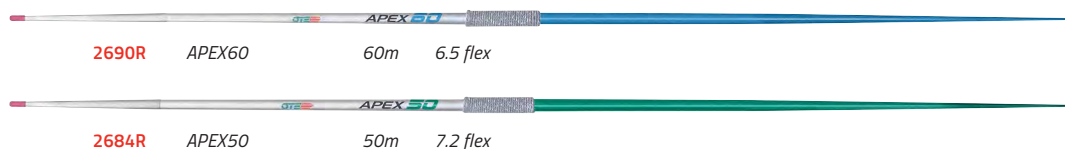

### TRU FLIGHT

BEST SELLER!



### RUBBER TIPPED STATES:

ALABAMA, FLORIDA, IDAHO, NEW JERSEY, NORTH DAKOTA, SOUTH CAROLINA, SOUTH DAKOTA AND WASHINGTON



### POCKET JAVELIN

- Replicates the feel of a competition javelin
- Aluminum shaft, rubber ends, and real grip cord
- Balance point that matches that of a competition javelin
- Designed for indoor and outdoor use

34620 600g 13" Pocket Javelin

34820 800g 13" Pocket Javelin



### NOCKEN BALLS

- Designed to give you the look and feel of a javelin while throwing indoors

TA105	400g
TA100	600g
TA101	800g
TA1010	1K



### OUTDOOR THROWING BALLS

- Technique and arm speed training balls. For outdoor use.

TA113	400g
TA114	600g
TA115	800g
TA116	1K
TA117	1.5K
TA118	2K



### INDOOR THROWING BALLS

- Technique and arm speed training balls. For indoor use.

TA102	500g
TA103	600g
TA104	800g
TA1041	1K
TA1042	1.6K
TA1043	2K

## PETRANOFF JAVELINS

- Designed by former world record holder Tom Petranoff (99.72m)
- Advance from 300g to 800g model

**TA1193** 300g Turbojav

**TA1194** 400g Turbojav

**TA1195** 500g Long Tom

**TA1196** 600g Long Tom

**TA1187** 700g Turbo Spier

**TA1188** 800g Turbo Spier



## INDOOR TRAINING JAVELINS

- Air drag cones increase resistance to shorten throw for indoor facilities
- Aluminum shaft with rubber tip for maximum durability
- Close Out - limited quantity available.

**TA1198** 600g

**TA1199** 800g



## ALL SURFACE TRAINING JAVELINS

- Designed for indoor, outdoor, and turf surfaces
- Get the balance and weight of a competition implement with a durable metal shaft and real grip cord
- Cost effective way to get more practice implements in your training inventory

**34610** 600g

**34710** 700g

**34810** 800g

**34910** 900g

REAL GRIP CORD!



## JAVEE JAVELIN TRAINER

- Excellent training aid to develop javelin specific strength, flexibility, range of motion
- Use for static and dynamic stretching and warm up routines
- Improve functional length limits for reduced chance of muscle and tendon injuries
- Variable resistance provided by three strong elastic cords
- Grip diameter specific to 600g and 800g sizes

**TA1820** 600g

**TA1821** 800g

# THROWS

## TRAINING & ACCESSORIES



### OTE ADJUSTABLE JAVELIN BAG

- Includes 4 protective tubes
- Holds 5-7 javelins (without tubing), 4 javelins (with tubing)
- Heavy duty Cordura nylon
- Universal fit adjusts to hold 600g and 800g javelins

700803



### HARDSHELL JAVELIN TUBE

- Holds five to seven javelins
- ABS plastic material gives peace of mind when transporting valuable javelins
- Universal fit adjusts between 600g and 800g javelins

700804



### JAVELIN BACK BRACE

- Used by javelin throwers around the world
- Supports throwers and helps them throw far and safe
- Fits waist sizes 28-50" (71-127cm)

4581



### NORDIC BACK BRACE

1086292	S, 22" - 28.5"
1086293	M, 28" - 34.5"
1086294	L, 34" - 40.5"
1086295	XL, 40" - 46.5"
1086296	XXL, 46.5"+



### NORDIC ELBOW BRACE

1086392	S, 7.5" - 9"
1086383	M, 8.5" - 12"
1086384	L, 11.5" - 14"
1086395	XL, 13.5" - 15"



# IMPLEMENT ACCESSORIES & KITS

## GILL® HAMMER LENGTH GAUGE

- Aluminum gauge is constructed horizontally for ergonomic use
- Toggle Clamp pulls and straightens the wire for true length
- Hammer Read-Out Tool to precisely capture lengths
- 3-piece unit breaks down for convenient storage

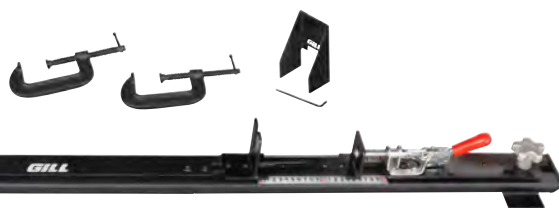

93090



## IMPLEMENT CERTIFICATION KITS

- Official-friendly design assures each implement meets specifications
- Laser cut stainless steel gauges for extreme accuracy and permanency
- High School gauges are 1/4" polycarbonate for durability and grip
- Labeled tabs on each gauge helps organize the process
- Self-contained unit packaged in one convenient case

**93051** High School Certification Kit  
(1K, 1.6K discuses; 4K, 12 lb shot put)

**93066** Javelin Certification Kit (all javelin competitions)

**93075** NCAA Certification Kit  
(1K, 2K discuses; 4K, 16 lb shot put;  
4K, 16 lb hammer; all javelin competitions)

**93080** World Athletics Certification Kit  
(1K, 1.5K, 1.75K, 2K discuses; 4K, 5K, 6K,  
16 lb shot put and hammer; all javelin competitions)

**93085** NCAA Indoor Implement Certification Kit



93051



93075 & 93080

## GILL® IMPLEMENT SCALES

- Quickly, easily and accurately measure the weight of any track implement
- Works for javelin, discus, hammer, shot, and indoor weight
- Easy zero reset for calibration prior to weighing
- Read out in English or Metric system

**93015** Up to 15K/33 lb

**93020** Up to 20K/44 lb

**93021** Scale Ring



93015



93021



## ESSENTIALS™ IMPLEMENT SCALE

- Large 55 lb capacity scale with 'easy press' buttons
- Includes digital auto calibration and full range tare/zero function
- Read out in English or Metric system

**93010** Essentials™ Implement Scale

## INDOOR THROWING WEIGHT GAUGE

- Easily check the length of indoor weight throw implements
- Adjustable knob assists in the quick calibration of the gauge before each use

**93035**



## SHOT AND DISCUS MARKERS

- Large three square-inch writing surface
- Ample room to write athlete's name or number
- Extra strong pointed base for fast placement
- 7 1/2" long
- 18 gauge steel

**932W** Marker

**932W12** Markers (12)



# TRAINING

**"STRENGTH DOES NOT  
COME FROM THE PHYSICAL  
CAPACITY. IT COMES FROM  
AN INDOMITABLE WILL."**

— GHANDI





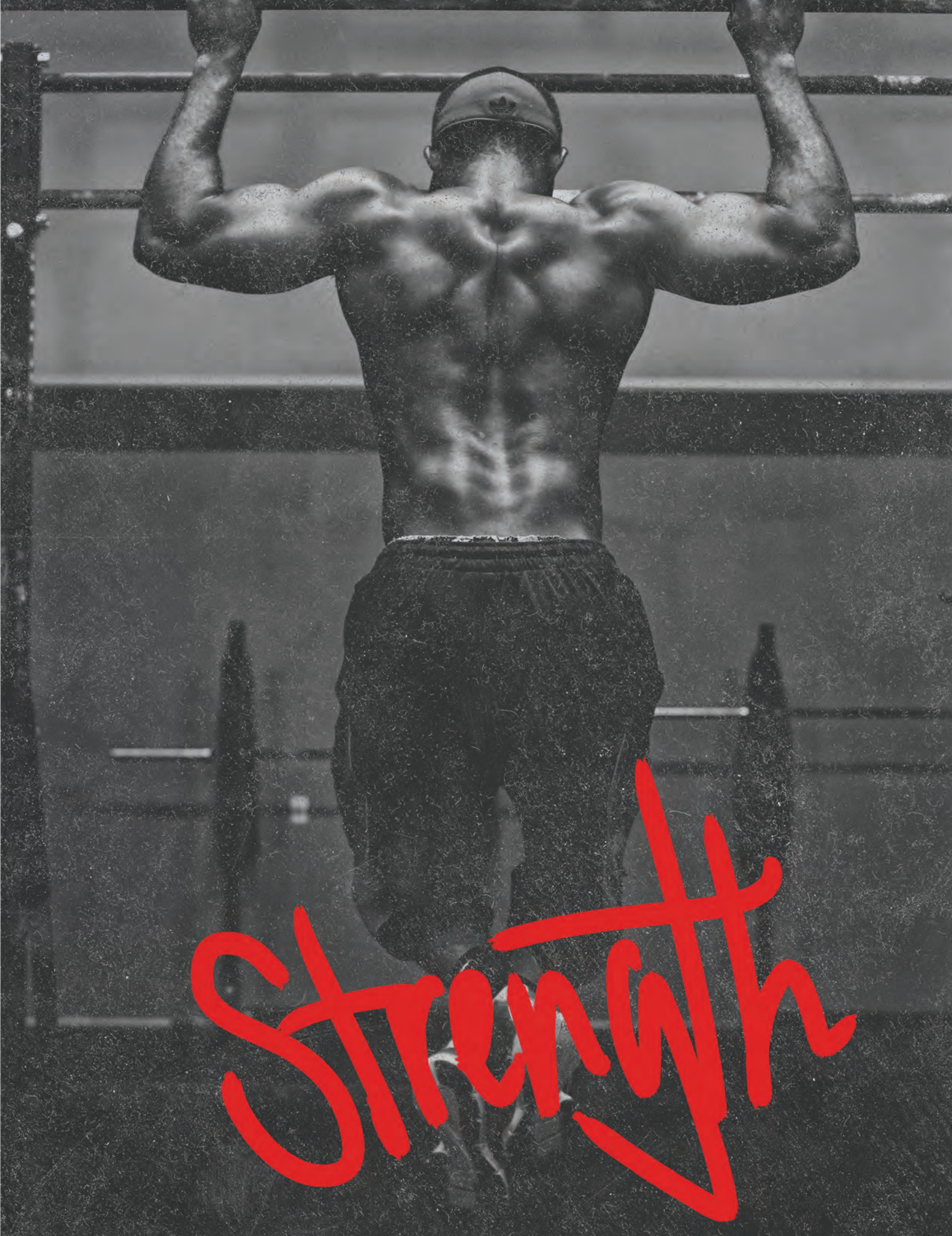

Strength



# TRAINING

## SPEED DEVELOPMENT



### RESISTANCE TETHER

- Improve speed with resistance running
- Harness attaches to 10' long nylon web cord with handle
- Includes nylon cord and a 3" wide hook & loop closure belt adjustable to 42" waist, and carry bag

TA150



### DUAL RESISTANCE TETHER

- One athlete runs while the other provides resistance
- Includes nylon strap attached to two 3" wide hook & loop closure belts adjustable to 42" waist, and carry bag

TA1521



### TIRE TETHER

- Can be used to drag tires of different sizes for varied workouts
- Includes nylon strap and hardware to attach tire, 3" wide hook & loop closure belt adjustable to 42" waist, and carry bag. *Tire not included.*

TA1384



### DUAL SPEED TRAINER

- Two-person assisted overspeed and resistance running kit
- Overspeed training provided to the rear athlete increases both stride length and frequency.
- Includes 20' latex tubing, two 3" wide hook and loop closure belts adjustable to 42" waist, and carry bag

TA164 20' Medium Tubing

TA165 20' Heavy Tubing



### DYNAMIC TRAINER

- Keeps resistance around the hips or torso
- 10' elastic tube is covered with nylon webbing, can stretch up to 30'

TA158



### POWERMAX® HIP FLEXOR

- Strengthen hip flexors and upper quadriceps
- Offers resistance to muscle groups during any training session and maintains athlete's pure running form
- Up to three ¾ lb weight bars attached to thigh belts
- Includes thigh belts, six ¾ lb weight bars, 3" wide hook & loop closure belt adjustable to 42" waist, and carry bag

TA1511



### SPRINT START SLED

- Unique design provides for clearance over and around virtually all starting blocks
- Includes sled, 11' leads, and 3" wide hook & loop closure belt adjustable up to 42" waist
- Olympic style weight plates may be added to increase resistance.
- Designed by University of Idaho head coach Tim Cawley

TA1541



### POWERMAX® SLED

- Provides lower body resistance that develops speed and strength for all athletes in all sports.
- Add the desired weight to determine resistance. Load up to 200 lb. 15" tall post fits 4 Olympic bumper plates.
- Includes sled, 11' lead, 3" wide hook & loop closure belt adjustable to 42" waist, and instructions. *Weights not included.*

TA154 Sled with Belt

TA156 Sled with Shoulder Harness



**BEST SELLER!**

### POWERMAX® PUSH/PULL SLED

- The PowerMax Push/Pull Sled is great for versatility and adjustability in speed training.
- USA made 11 gauge steel frame sled
- Space-saving design that is less than 7" high when folded
- Replaceable/removable runners for use on a variety of surfaces
- Quick release pins for fast set-up and breakdown
- Adjustable width push posts (12-21" W x 32" H) and multiple push/pull options
- Sled weighs 45 lb (empty)
- Holds up to 300 lb, center post fits four 45 lb bumper plates
- Includes shoulder harness and leads

TA155



### FLYWEIGHT SPEED SLED

- Ideal sled to add incremental resistance to your athletes
- Easy storage
- Weighs less than 7 lb
- Includes waist belt, nylon leads, carabiners and sled

TA157



### POWERMAX® VARIABLE RESISTANCE CHUTE

- The PowerMax VR Chute features a hook & loop closure baffle panel that can be opened or closed to achieve desired resistance.
- Open the baffle for reduced resistance or close to increase it.

TA163M	S/M	Gray
TA163XL	L/XL	Black



# TRAINING

## SPEED DEVELOPMENT



### BULLET BELT™ SYSTEM

- For resistance to improve starting and acceleration mechanics
- Hook & loop closure for easy release giving a contrast workout from resistance to free running
- Adjustable belt

TA138

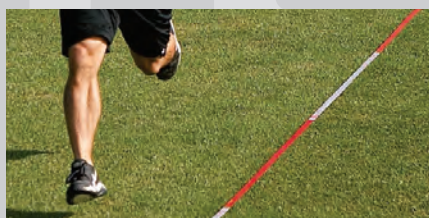

### STRIDE CHECKER

- Improve stride length and frequency
- 30M long with segmented markings
- Usable on most surfaces
- Includes storage bag

TA1695

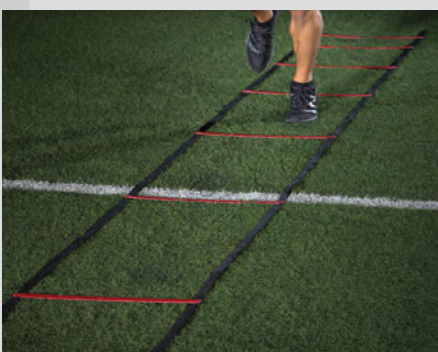

### POWERMAX® ACCELERATION LADDER

- Incrementally increase stride length and frequency
- Increasing stride spacing from 12" to 69"
- All red rungs, black sides, and a carry bag

TA168 37'6" X 20"



### POP BELT™

- The Bullet Belt "Pop" release is the basic design in the Bullet Belt series
- Used to train explosive sport-specific skills

TA1383



### POWERMAX® ANKLE-FLEX STRAPS

- Holds sprinter's foot flexed
- Improved ground strike efficiency

TA1485



### BULLET BELT SPEED PULLEY

- This two-person over-speed trainer features a unique safety release if towed athlete cannot maintain pace.
- Comes with 30m of cord and a Bullet Belt universal web belt.

TA1381



### TC-TIMER SYSTEM

The TC-Timer is a wireless timing device that enables athletes and coaches to measure time, speed, count repetitions, input test data and save it all in the TC-Timer memory.

- Sends radio transmissions up to 1,000 feet
- Accurate to the 100<sup>th</sup> of a second
- Equipped with 5 different radio frequencies allowing multiple systems to be used in the same area
- All components fit neatly into a small lumbar pack

E38720 TC Timer System

E38721 Pair, Additional TC Gates



# MED BALLS



**BEST SELLER!**

## POWERMAX® V2 MED BALLS

- 18 oz. flexible moisture resistant polyurethane shell textured for grip
- Hand-sewn casing design and expert ball construction
- Dimensionally stable, balanced, and maintains the impact absorbing properties
- **One year warranty**

TA1362	6 lb	Ø 14"
TA1363	8 lb	Ø 14"
TA1364	10 lb	Ø 14"
TA1365	12 lb	Ø 14"
TA1366	14 lb	Ø 14"
TA1367	16 lb	Ø 14"
TA1368	18 lb	Ø 14"
TA1369	20 lb	Ø 14"



## POWERMAX® RUBBER MED BALLS

- Synthetic rubber balls suitable for all sports.
- Can be used indoor and outdoor.
- Color coded for easy weight identification.

TA106	1K Purple	Ø 6.5"
TA108	2K Yellow	Ø 7.5"
TA109	3K Green	Ø 9.5"
TA110	4K Red	Ø 9.5"

TA111	5K Blue	Ø 10.5"
TA112	6K Orange	Ø 11"
TA131	7K White	Ø 11.5"
TA132	8K Black	Ø 12"



## POWERMAX® NON-BOUNCE MED BALLS

- Material is made from durable PVC.

TA13204	4 lb	Ø 9"
TA13206	6 lb	Ø 9"
TA13208	8 lb	Ø 9"
TA13210	10 lb	Ø 9"
TA13215	15 lb	Ø 9"
TA13220	20 lb	Ø 9"
TA13225	25 lb	Ø 9"
TA13230	30 lb	Ø 10 1/2"
TA13250	50 lb	Ø 10 1/2"



## POWERMAX® GRIP BALLS

- Durable rubber shell with filler and comfortable built in rubber handle.
- Will not harm rubber floors. Balls are Ø 8" (diameter), grip is 1" x 1 1/4".

TA4002	2 lb
TA4004	4 lb
TA4006	6 lb
TA4008	8 lb
TA4010	10 lb



## POWERMAX® SWING BALLS

- For swinging, slamming, and rotation drills
- Rope: 1/2" nylon with a 30" handle from stopper to end

TA1332	2K Yellow	Ø 7.5"
TA1333	3K Green	Ø 9.5"
TA1334	4K Red	Ø 9.5"
TA1335	5K Blue	Ø 9.5"

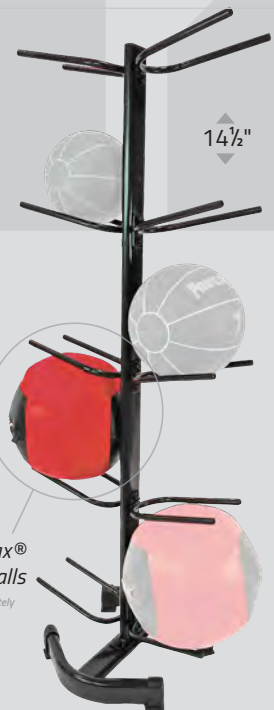

*Fits Powermax® V2 Medicine Balls  
Medicine Balls Sold Separately*

## DOUBLE-SIDED RACK

- Powder-coated steel rack holds up to 10 balls

TA1292	63" x 22.5" x 9" (27 lb)
--------	--------------------------

# TRAINING

## JUMP TRAINING

### THE POWERMAX® VERTICAL JUMP TRAINER

The PowerMax® Vertical Jump Trainer is constructed of aluminum, providing a lightweight, reliable solution for any vertical training needs. Tip and Roll wheels provide easy transportation while the rubber adjustable feet offer a secure base that won't mar your floor. Foldable Weight Arms on both ends of the base allow for weights to be added for more stability. Colored vanes provide quick and easy measurement readings. Height ranges from 95" to a maximum height of 146"

TA205





**BEST SELLER!**

**POWERMAX® SOFT PLYOBXES**

- Standard 28" x 28" blocks
- 3" block is built with 2.2# density polyethylene foam, other sizes with 1.8# which provides stability, shock attenuation, and performance
- Secured for stacking with industrial strength Velcro®
- Durable vinyl cover with two reinforced handles for portability
- Each box weighs less than 28 lb

TA203	3" Soft Plyobox
TA206	6" Soft Plyobox
TA212	12" Soft Plyobox
TA218	18" Soft Plyobox
TA224	24" Soft Plyobox
TA225	Set of 5, 1 of Each Size



**POWERMAX® STEEL PLYOBXES**

- 1" square steel tubing
- Plywood top platform with 10mm rubber surface
- Anti-skid rubber on base corners prevents slipping and protects floors
- Tapered design allows for stacking and stability

TA3060	6" Plyobox
TA312	12" Plyobox
TA318	18" Plyobox
TA324	24" Plyobox
TA330	30" Plyobox
TA301	4pc. Plyobox Set (12", 18", 24" & 30")



# TRAINING

## PLYOMETRICS

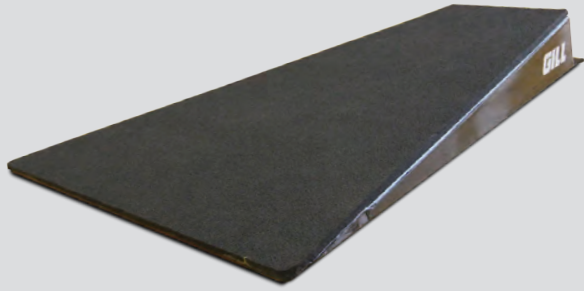

### LAUNCH PAD

- Allows for more jumps per session
- Steel construction with welded support braces
- Synthetic track material on jump surface
- Track spikes can be installed to ensure no slipping if needed

TA1921



**BEST SELLER!**

### ARCHED JUMP BOX

- Convex jumping box features a heavy duty steel frame and is portable to and from practices and for adjusting placement
- Covered in synthetic track material to simulate the same feelings as your track and runways
- 8" high in the middle by 30" wide and 47" long

TA193

### FLAT JUMP PLATFORM

- Made of lightweight aluminum and covered with synthetic track material
- Easy to transport between practices
- Track spikes can be installed to ensure no slipping if needed
- Platform is 5" x 34" x 19"

TA198



### PLYO RUNWAY MAT

Surface reduces stress of impact on joints and muscles during explosive training sessions.

TA303

3'W x 6'L x 1/4" thick



### POWERMAX® POWER PAD

- Low-impact, energy absorbing foam pad
- 48"L x 48"W x 24"H

TA194



### POWERMAX® VERSA-HURDLE

- Built-in safety feature causes the hurdles to collapse upon impact
- Adjustable from 12" to 42"
- 18 gauge tube steel with durable gate board

100	Hurdle
101	Versa-Hurdle Bag



### FOAM TRAINING HURDLE

- Ideal training hurdle made of forgiving foam
- Heavy enough to remain upright, yet light enough to be completely portable
- Durable vinyl covering allows for indoor and outdoor use
- Heights: 30", 33", 36", & 39"

409



### SMART HURDLE

Smart Hurdles have a three point base for superior stability on all surfaces. Smart Hurdles are durable, lightweight, and easy to carry.

TA18544	21-36" Adjustable Hurdle
TA18545	27-42" Adjustable Hurdle



### STEP HURDLES

Constructed of durable, lightweight PVC tubing

TA167	6" Hurdle
TA166	12" Hurdle
TA16618	18" Hurdle
TA16624	24" Hurdle

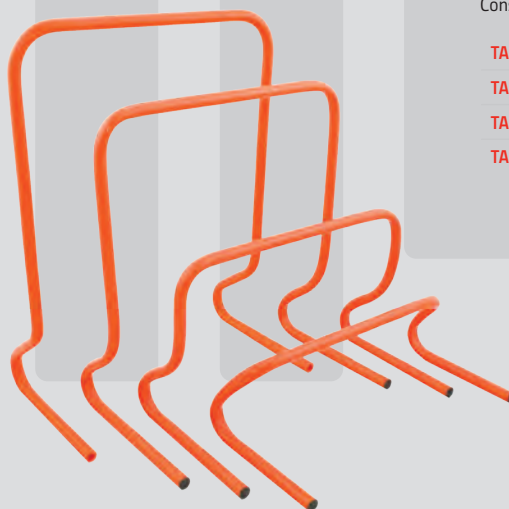

### VARIABLE HEIGHT STEP HURDLES

The 2-in-1 hurdle can quickly and easily be adjusted to 2 heights (8"-12") and folds flat for storage.

TA1662	2-in-1 Hurdles
TA16601	Mesh Carry Bag (Holds 5 Hurdles)



### POWERMAX® AGILITY ROCKER HURDLES

Weighted base allows hurdles to rock back into the starting position. Colors may vary.

TA1676	6" Hurdle
TA1678	8" Hurdle
TA16710	10" Hurdle
TA16712	12" Hurdle

# TRAINING

## AGILITY TRAINING



### SPEED ROPES

- Stainless steel cable encased in plastic
- Ball bearing in handles for quick turnover
- Fixed length
- Includes carry bag for easy storage
- Padded handles for comfort

**TA128** 9' Speed Rope

**TA1281** 10' Speed Rope



### BEGINNER SPEED ROPES

- These PVC ropes feature lightweight plastic handles and high-spin swivels

**TA1271** 7' (Green)

**TA1272** 8' (Blue)

**TA1273** 9' (Red)

**TA1274** 10' (Yellow)



### AGILITY POLES

- 5' tall poles force athletes to maintain posture
- Includes 4 bases and 4 poles
- Add sand or water to base for additional stability

**TA1850**



### AGILITY RINGS

- Create patterns to challenge footwork or set a pattern of acceleration
- Can be used on a variety of surfaces, ideal on textured surfaces

**TA1693** Set of 12



### AGILITY DOTS

- Dots are easy to store and transport
- Easy to see bright colors

**TA1694** Set of 6

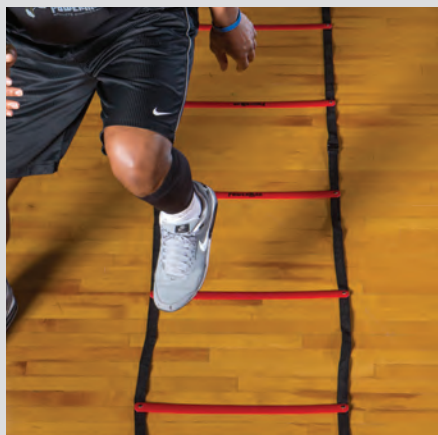

**BEST SELLER!**
**POWERMAX® AGILITY LADDERS**

- 15' ladder comes in two 7' 6" sections with 10 slots total
- 30' ladder comes in four 7' 6" sections
- Easily connect with other ladders
- 20" wide with 18" between slats, not adjustable
- Includes 1 agility ladder & carry bag

**TA1691** 15' Agility Ladder

**TA1681** 30' Agility Ladder

**POWERMAX® SAND BAG SET**

- Leak proof inner bags hold 20 lb of sand securely (sand not included)
- Inner bags are pre-marked for easy measurement
- Five strategically placed padded handles
- Set includes inner and outer bags, holds up to 80 lbs

**TA12241**

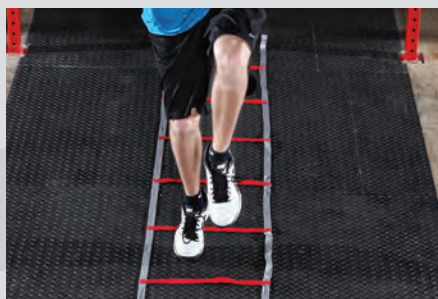
**POWERMAX® WEB LADDER**

- Sewn nylon ladder is 16' L x 18" W
- Slats every 18"
- Includes storage bag and 4 ground stakes

**TA1696**

**POWERMAX® AGILITY DOMES**

- Multicolored domes are ideal to mark an agility course
- Durable impact resistant polyethylene
- Includes 40 domes (10 in each color) and storage rack

**TA1852**

**POWERMAX® ADJUSTABLE ANKLE WEIGHTS**

- Made of stretchable neoprene
- Adjustable weight up to 5lb total
- 21" x 5.25" x 1/2"

**TA1861**



**TA1226**



**TA1227**

**POWERMAX® WEIGHT VEST**

- Holds soft double stitched 1/2 lb weights
- Purchase additional 1/2 lb packs to fill short vest up to 20 lb or the long vest up to 40 lb
- Moveable shoulder straps 2 1/4" wide with 5 1/2" of adjustability
- Short vest fits up to a 40" chest/waist, 18" L x 16" W, long vest fits up to a 57" chest/waist, 23" L x 16" W

**TA1226** Short 10 lb Vest

**TA1227** Long 20 lb Vest

**TA1228** 10 weight packs (5 lb)

# TRAINING

## BODYWEIGHT TRAINING

			
	Vinyl Boot End Collegiate	Knotted End Hemp	Vinyl Boot End Dacron
16' Long	00199016	00113160	00118160
20' Long	00199020	00113200	00118200
24' Long	00199024	00113240	00118240



### HEMP CLIMBING ROPES

This 1-½" rope contains 12-18% mineral oil lubricant by weight for long life and is securely attached within a heavy-duty steel fitting for years of durability. Collegiate ropes are finished with a vinyl boot.

### SOFT DACRON ROPES

Soft Dacron ropes are ideal for elementary physical education programs. The no-twist spun Dacron material is easier on hands than hemp ropes and will wear better than cotton. Hypoallergenic.

### ROPE ATTACHMENT METHODS



#### 3½" OD PIPE CLAMP

XCLP97001002



#### STEEL I-BEAM CLAMP

10100100 Fits ≤8" Beams

10100200 Fits ≤17" Beams

### ROPE ACCESSORIES



#### TAMBOURINE

3/8" lacquered plywood tambourine restricts climbing height. Clamp permits fast removal & easy adjustment.

00198000



#### ROPE HOIST

Hoist is complete with wall brackets, ceiling attachment, heavy-duty cord and weight. Installs easily, ready to use.

00104000

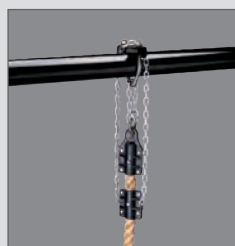

#### SAFETY GUARD

Safety guard prevents the rope from falling if a part fails or wears out.

00110000



**BEST SELLER!**

**POWERMAX® WALL-MOUNTED CHINNING BAR**

- 50" wide by 21" tall with 1" grip diameter
- Bar is 22" away from wall/ceiling
- 48" mounting centers
- Black powder coat finish
- *Hardware not included*

WE179



**ADJUSTABLE CHINNING BAR**

- 1" Grip diameter
- Bar is 22" away from wall
- 48" Mounting centers
- Black powder coat finish
- *Hardware not included*

00197100



**PEG BOARD CLIMBERS**

- 1½" Thick gloss finished hardwood
- Rectangle has 11 holes spaced on 10" centers. Holes are arranged in 2 rows with staggered alignment
- Square has 16 holes spaced on 7½" centers in a 4 x 4 grid pattern
- Two ø1½" x 6½" wood pegs included
- Mount directly to the wall or use optional mounting brackets
- *Hardware not included*



00188      *Rectangle 15" x 60"*

00189      *Square 30" x 30"*

001881      *Pair, Mounting Brackets*

001891      *Pair, Wood Pegs*



# TRAINING

## FLEXIBILITY & REHAB

### ROLL-UP EXERCISE MAT

- Soft, durable foam with textured surface
- Roll-up for portability and storage
- 24" Width x 70" Length x .125" Height

TA304

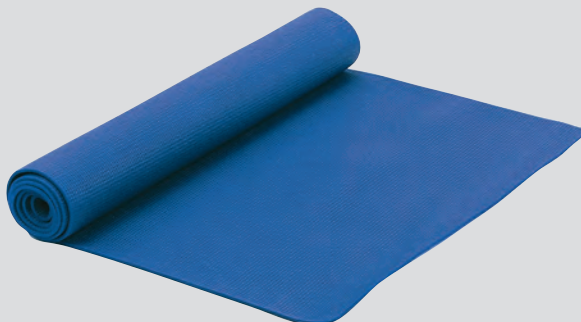

### POWERMAX® FOAM ROLLER

- For advanced balance exercises or pressure massage
- Constructed of high density foam
- 6" Diameter x 36" Length

TA3620



### POWERMAX® STABILITY BALLS

- Excellent for balance, abdominal work, and stretching
- Fabricated from durable vinyl, supports 500 lb
- Ships Deflated

TA1805 55 cm Ball (5' - 5' 8")

TA1806 65 cm Ball (5' 8"-6' 2")

TA1807 75 cm Ball (6' 2"+)



### POWERMAX® STRENGTH BANDS

- Resistance determined by thickness & width
- 41" long, seamless latex rubber
- Layered construction helps prevent breakage
- Sold individually

TA17110	XX-Light 35 lb Resistance, .5", Red
TA17160	X-Light 50 lb Resistance, .75", Orange
TA17170	Light 65 lb Resistance, 1", Violet
TA17120	Medium 80 lb Resistance, 1.7", Blue
TA17130	Heavy 150 lb Resistance, 2", Green
TA17140	X-Heavy 175 lb Resistance, 3", Black
TA17150	Super 200 lb Resistance, 4", Yellow



### POWERMAX® MINI BANDS

- Great tool for warm-ups, hip muscles, and small intrinsic muscles
- 2" wide x 13" long

TA1741L	10 Light Bands (Red)
TA1741M	10 Medium Bands (Gray)
TA1741H	10 Heavy Bands (Black)



### POWERMAX STRETCH-STRAP

- PNF stretching without a partner
- Eight 8" Handles allow a variety of stretches
- 62" Length x 4" Width x .5" Thickness

TA1781

# FACILITIES

**"YOU CAN'T TURN BACK THE  
CLOCK. BUT YOU CAN  
WIND IT UP AGAIN."**

— BONNIE PURDDEN





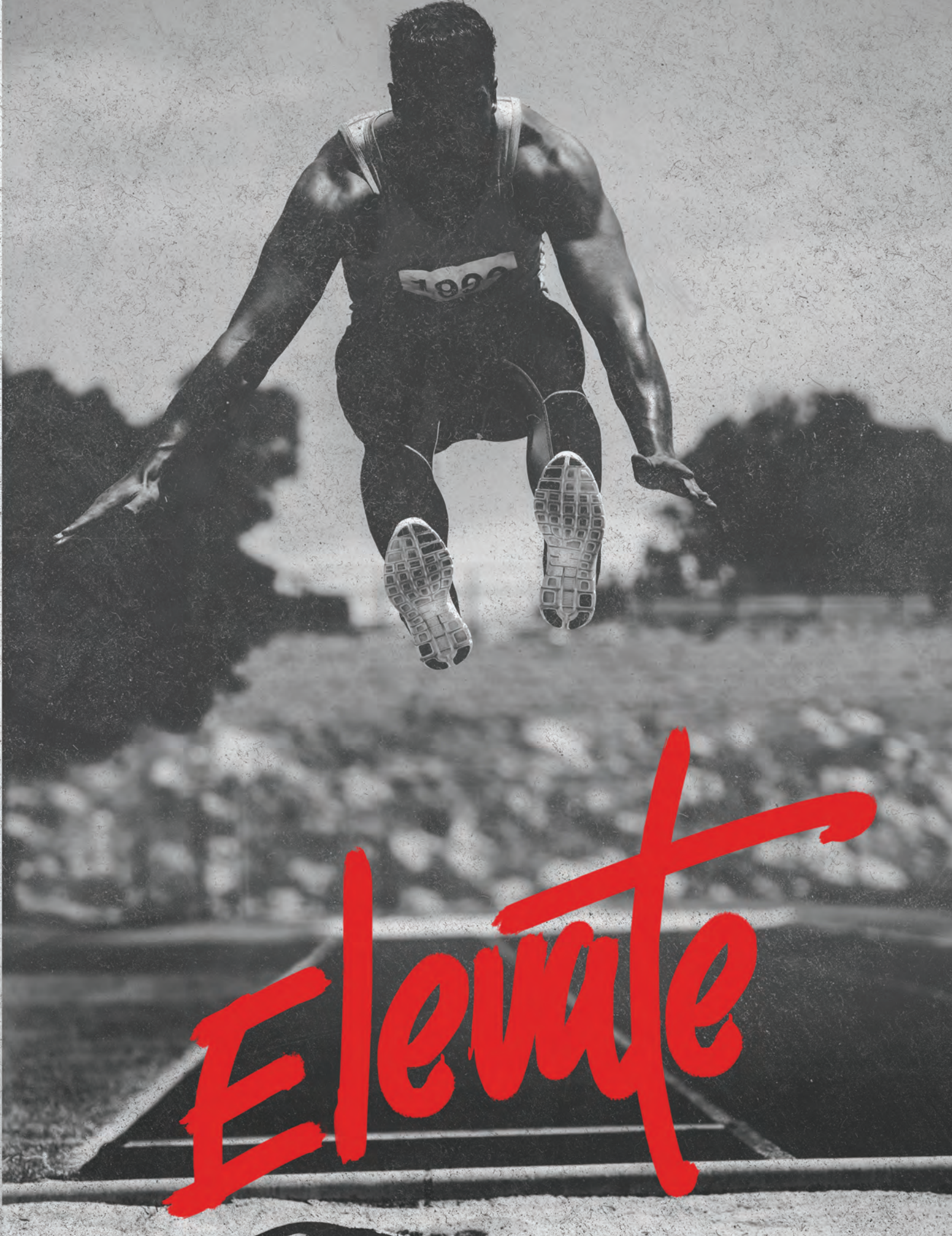

Elevate



# FACILITIES

## HAMMER CAGES

Gill hammer and discus cages are engineered to protect athletes, officials, and spectators from errant throws during event competition and practices. Combined with an industry best five-year warranty, Gill Athletics partners with you to keep your facility at the top of its class.



**SAFETY.**  
**INGENUITY.**  
**LONGEVITY.**

### CUSTOMIZABLE CAGES

#### Pole Color (XX)

01	02	03	04	05	06	07	08
LIGHT BLUE	ROYAL BLUE	RED	WHITE	ORANGE	YELLOW/GOLD	SILVER	OLD GOLD
09	10	11	12	13	14	15	
GRAY	MAROON	PURPLE	BLACK	NAVY BLUE	KELLY GREEN	DARK GREEN	

\*To specify your color selection, use the two-digit number to replace XX in the item number.

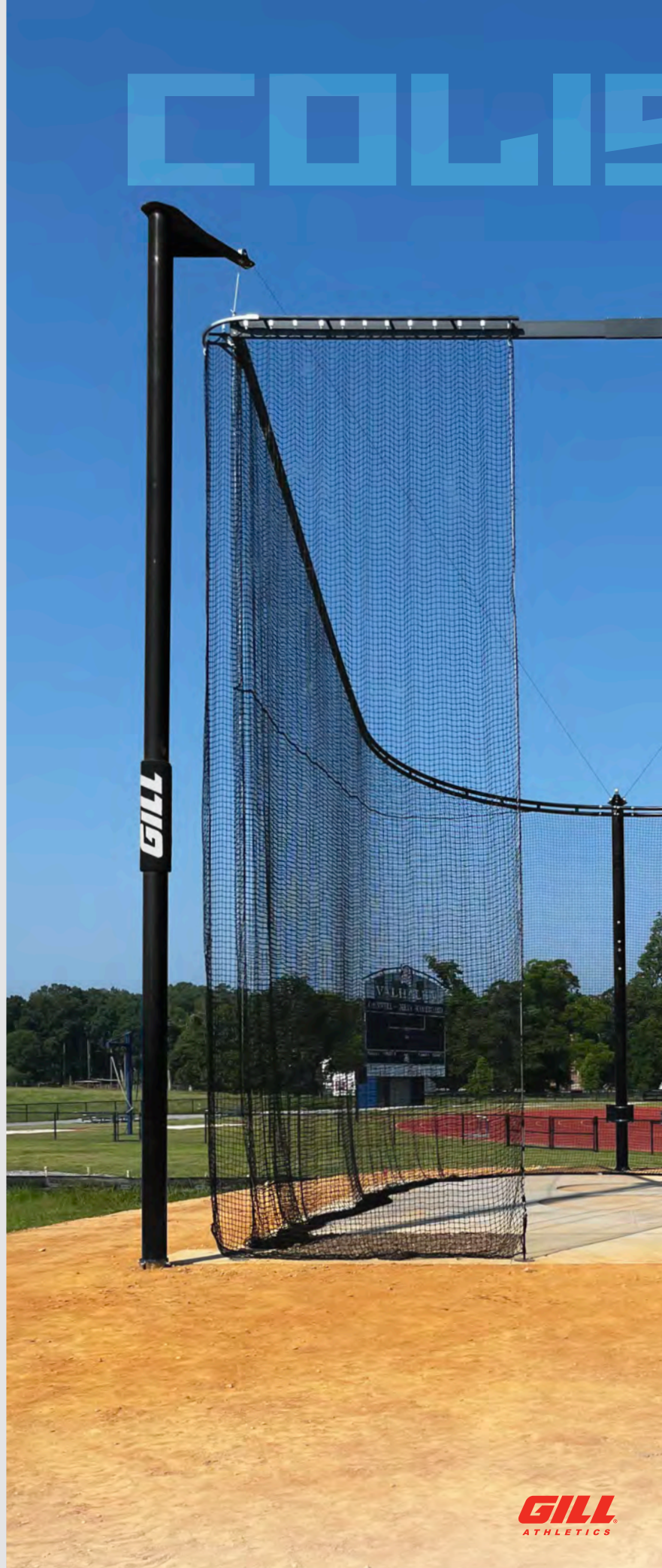



## COLISEUM HAMMER/DISCUS CAGE

753100CXXSP

Single or Double Ring

75310092

Ground Sleeve Package

## 3-POLE SUPER STRUCTURE

- Improved sightlines for athletes, coaches, judges and spectators
- Decreased upright post damage from high winds
- Reduced installation costs from 3-pole design and retractable door net system

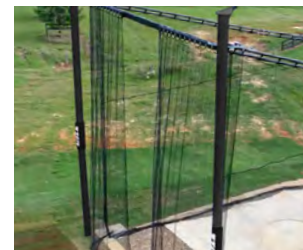
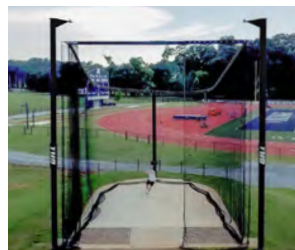

## SLIDING NET DOORS

- Eliminates heavy metal door frames, reducing implement damage and dangerous wind sail
- Retractable sliding door net closure system secured by overhead magnet plate and ground anchor key below
- Competition setup is quicker and easier



Upper Magnet Plates



Ground Anchor Key

## SINGLE-OPERATOR U-NET FRAME AND WINCH

- Remove hard to reach implements and get back to the completion with ease
- Lower or raise the u-net frame in under 5 minutes with self-provided drill tool
- Exclusive winch and cable routing design engineered for single-person operation without needing heavy equipment



Winch and cable designed for single-person operation



## SINGLE OR DOUBLE RING

ONLY THE GILL COLISEUM OFFERS SINGLE OR DOUBLE RING  
INSTALLATION AT SAME COST, BECAUSE WE BELIEVE THAT  
EVERY FACILITY DESERVES TO BE ITS BEST.



# FACILITIES

## HAMMER CAGES



### CUSTOMIZABLE CAGES

See color charts on page 96 to replace the XX in the item numbers.



**BLOCK & TACKLE SAFETY PULLEY SYSTEM**

### NCAA HAMMER/DISCUS CAGES

- Available in single ring or double ring design
- Poles: 6063-T6 aluminum net poles
- Doors: Cages have 7m tall aluminum doors with galvanized steel door hinge poles.
- Net: Weather treated nylon 6 net with 749 lb break strength
- Cage - Main net: 20' 6"/6.25m, Door net: 23'/7m
- All cages include required cage door bracing.
- Ground sleeve kit sold separately
- *Meets NCAA Specifications*
- *5 Year Warranty*

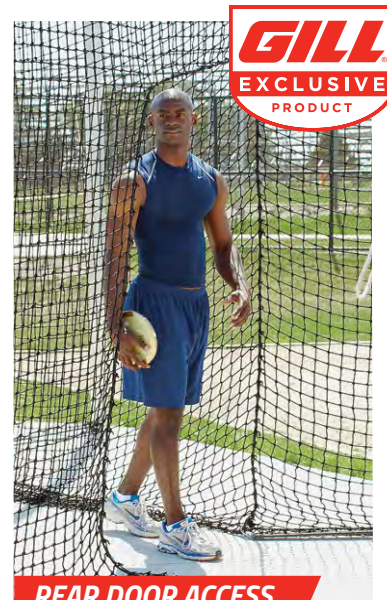

**REAR DOOR ACCESS**

KEEPS YOUR ATHLETES AWAY FROM THE THROWING SECTOR OF THE FRONT CAGE WHILE INCREASING THE SPEED OF REPETITIONS.



On all Gill Cages  
Call for Details.

#### SINGLE RING CAGE

742110	Cage
742110CXX	Cage with Custom Color
74211001	Ground Sleeve Kit
732103	Optional Barrier Net (8')

#### DOUBLE RING CAGE

742115	Cage
742115CXX	Cage with Custom Color
74211501	Ground Sleeve Kit
732108	Optional Barrier Net (8')

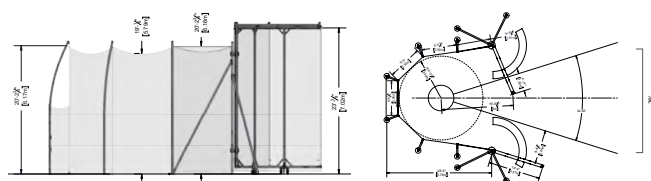

**SINGLE RING CAGES**

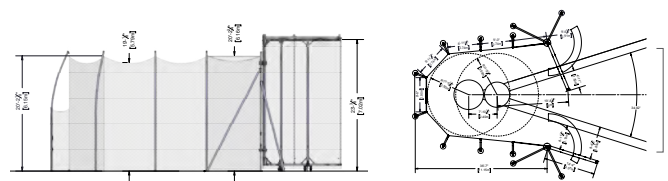

**DOUBLE RING CAGES**



**732130**  
 OPTIONAL BARRIER NET SHOWN

### NCAA ALUMINUM DISCUS CAGE

- Poles: (8) 6063-T6 aluminum net poles
- 16' 7" Net: Weather treated nylon 6 net with 340 lb break strength
- Rear door access net standard
- Rear net support tubes prevent net sag
- 18" hinged net arms secure net at all eight poles
- 36" deep ground sleeves
- **Meets NCAA specifications**
- **5 Year Warranty**

**732130** Cage

**732130CXX** Cage with Custom Color

**732132** Optional Barrier Net (8')

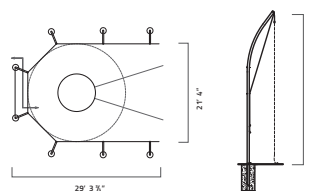

## CUSTOMIZABLE



\*To specify color with order, use the two-digit number of your color selection to replace XX in the item number.



### BRUTUS NCAA DISCUS CAGE

- For high wind areas that need extra strength discus cages
- Made of Hammer Cage strength 4" outside diameter aluminum poles
- **Meets NCAA specifications**
- **5 Year Warranty**

**732150** Brutus Cage

**732150CXX** Brutus Cage with Custom Color

### WORLD ATHLETICS ALUMINUM DISCUS CAGE

- Poles: (9) 6063-T6 aluminum net poles
- 6m Net: Weather treated nylon 6 net with 340 lb break strength
- Rear door access net standard
- Rear net support tubes prevent net sag
- 18" hinged net arms secure net at all poles
- **Meets NCAA and World Athletics Specifications**
- **5 Year Warranty**

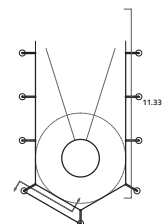

**732145** Cage



# FACILITIES

## HIGH SCHOOL DISCUS CAGES



REAR DOOR ACCESS



8010



On all Gill Cages  
Call for Details.

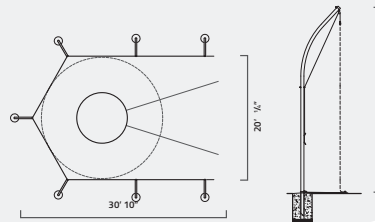
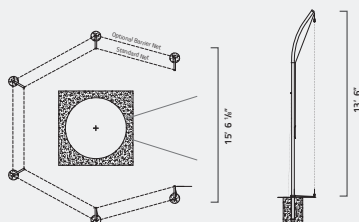

### STEEL

- Steel poles: 2 1/2" square A513 (Ultimate-42ksi, Yield-30ksi) with rolled offset for safety
- Nets: 180 lb break strength
- Net height: 13' 6"
- **Meets NFHS specifications**
- **5 Year Warranty**

### ALUMINUM

- Aluminum poles: 2 7/8" outside diameter 6063-T6 (Ultimate-30ksi, Yield-25ksi) with rolled offset for safety
- Nets: 180 lb break strength
- Net height: 13' 6"
- **Meets NFHS specifications**
- **5 Year Warranty**

### BRUTUS

- For high wind areas that need extra strength discus cages
- Made of Hammer Cage strength 4" outside diameter aluminum poles
- **Meets NFHS specifications**
- **5 Year Warranty**

BEST SELLER!

6 POLE DESIGN		
STEEL	Cage	8030
	Barrier Net	80302
ALUMINUM	Cage	8010
	Cage with Custom Color	8010CXX
	Barrier Net	80102
BRUTUS	Cage	9010
	Cage with Custom Color	9010CXX
	Barrier Net	90102

7 POLE DESIGN		
ALUMINUM	Cage	8020
	Cage with Custom Color	8020CXX
	Barrier Net	80202A
	Cage with Rear Door Access	8021
	Cage with Rear Door Access Custom Color	8021CXX
BRUTUS	Barrier Net with Rear Door Access	80212
	Cage	9020
	Cage with Custom Color	9020CXX
	Cage with Rear Door Access	9021
	Cage with Rear Door Access Custom Color	9021CXX



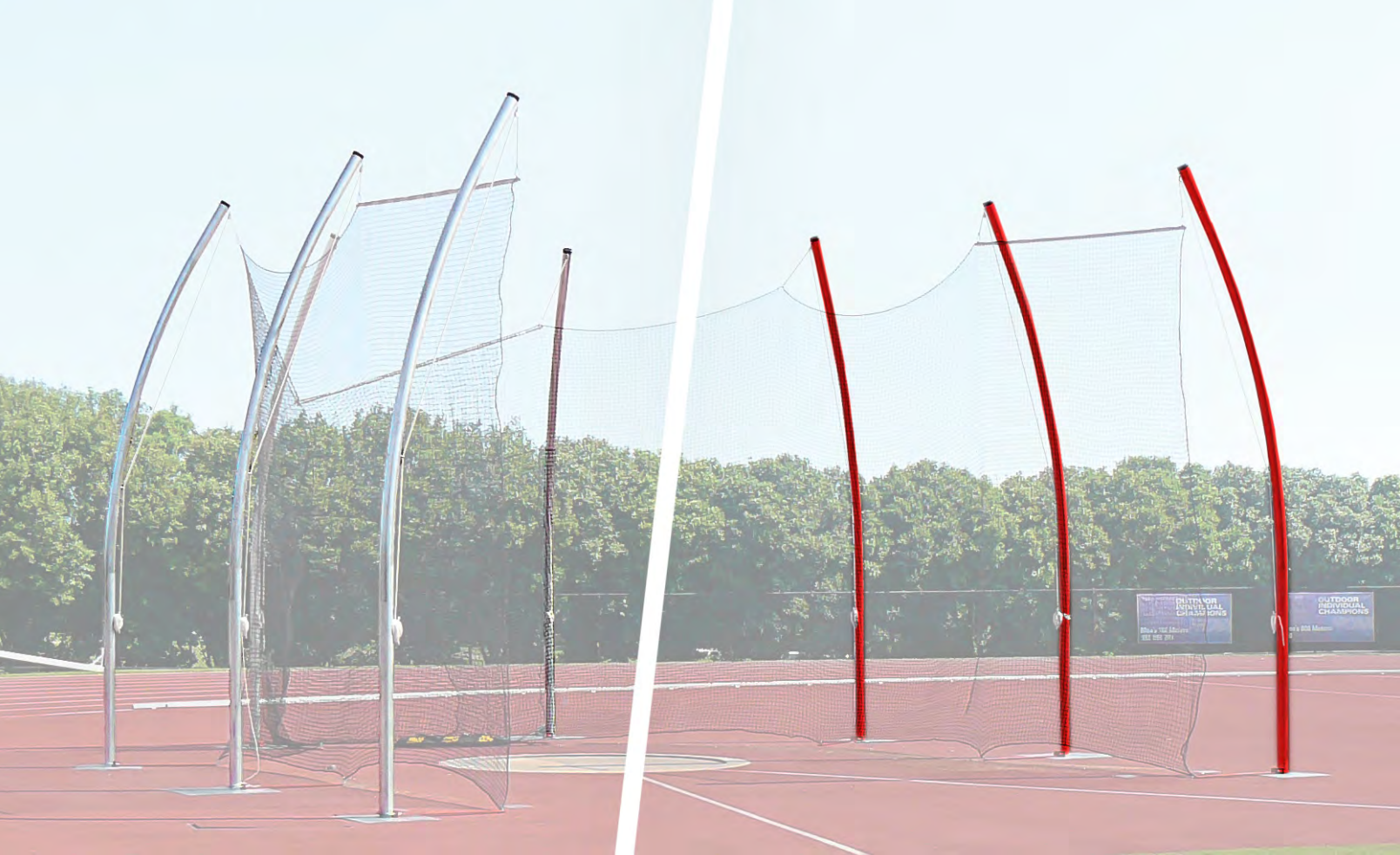

**COLOR OPTIONS AVAILABLE!**

Show Your School Pride with Custom Powder Coating

## CUSTOMIZABLE

01	02	03	04	05	06	07	08	09	10	11	12	13	14	15
LIGHT BLUE	ROYAL BLUE	RED	WHITE	ORANGE	YELLOW GOLD	SILVER	OLD GOLD	GRAY	MAROON	PURPLE	BLACK	NAVY BLUE	KELLY GREEN	DARK GREEN

\*To specify color with order, use the two-digit number of your color selection to replace XX in the item number.



### PRO-DOWN DISCUS CAGE

- Poles: (6) 2 3/8" outside diameter 12 gauge steel poles
- 10' 6" Net: Knotless weather treated nylon net with 180 lb break strength
- Five galvanized steel top rungs eliminate net sag
- *Meets NFHS specifications*
- *5 Year Warranty*

**80401** Cage with Ground Sleeves

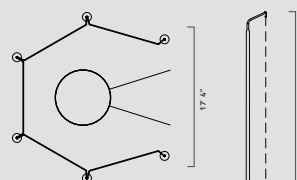

# FACILITIES

## PORTABLE CAGES



### HIGH SCHOOL PORTABLE DISCUS CAGE

- Designed for set up and removal as needed
- Poles: (6) 6063-T6 aluminum net poles
- 13' 6" Net: #504 knotless nylon netting with 180 lb break strength
- Base: A500 Grade B steel equipped with wheels. To be weighted with sand or water filled jugs.
- 5 gallon jugs with gray vinyl covers included.
- **5 Year Warranty**

732220

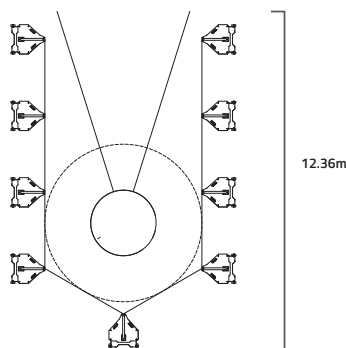
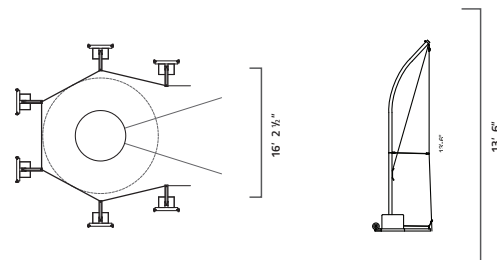

### INTERNATIONAL PORTABLE DISCUS CAGE

- Designed for set up and removal as needed
- Poles: (9) 6063-T6 aluminum net poles
- 5.1m Net: Weather treated #42A knotless net with 340 lb break strength
- Ballasted base with wheels
- **5 Year Warranty**

734240



*On all Gill Cages  
Call for Details.*





**ALL NEW BASES!**

No More Hauling Heavy Sand Jugs after a Long Meet

### NCAA PORTABLE INDOOR CAGE

- Designed for set up and removal as needed
- 16' Doors: repositionable with wired front design for longer life
- Poles: (5) 6063-T6 aluminum net poles
- 16' Net: #42A knotless nylon netting with 561 lb break strength
- Ballasted base with wheels
- **Meets NCAA specifications**
- **5 Year Warranty**

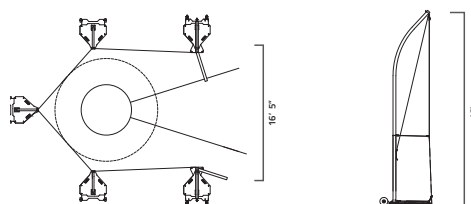

734250

### NCAA PORTABLE DISCUS CAGE

- Designed for set up and removal as needed
- Poles: (8) 2 1/2" outside diameter 6063-T6 aluminum net poles
- 16' 7" Net: Weather treated nylon 6 net with 340 lb break strength
- Ballasted base with wheels
- **Meets NCAA specifications**
- **5 Year Warranty**

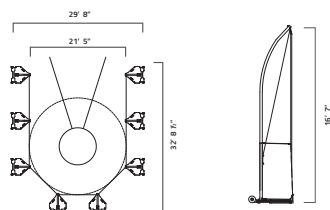

734230

### PORTABLE SHOT CAGE

- Designed for set up and removal as needed
- Poles: (4) 6063-T6 aluminum net poles
- 13' 6" Net: #42A knotless nylon netting with 180 lb break strength
- Ballasted base with wheels
- **5 Year Warranty**

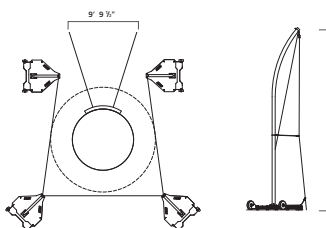

734260



# FACILITIES

## SHOT CAGE & ACCESSORIES



### SHOT CAGE

- Poles: (4) 6063-T6 aluminum or A513 steel
- 13' 6" Net: Weather treated nylon 6 net with 180 lb break strength
- 18" hinged net arms secure net at front two poles with ground stakes used at back poles
- 5 Year Warranty

**805** Steel Cage

**8050** Aluminum Cage

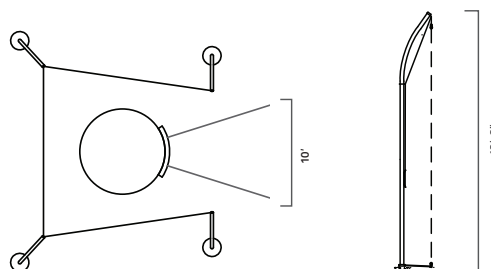



### DISCUS SECTOR NET

- Effective at stopping a discus from skipping outside of the sector
- 2' tall by 60' long 320 lb break strength discus net
- Held by  $\frac{3}{4}$ " diameter steel net poles and ground stakes
- Polyethylene net spools included for convenient storage and handling

731135



### OUTDOOR THROWING NET

- Get the maximum number of reps with the minimal amount of retrieval
- Provides the perfect set up for working on throwing technique for shot put, discus and javelin (weighted balls)
- Bottom of main net has a pocket to catch implements before they hit the ground, preventing damage and making retrieval easier
- Side nets offer additional errant throw protection
- Poles: 4" diameter,  $\frac{1}{8}$ " wall, T6 aluminum tube in 40" deep ground sleeves
- Nets are 749 lb test weather treated knotted nylon
- Main net is 20' x 20'

731300

# FACILITIES

## CIRCLES & TOEBOARDS



**BEST SELLER!**

### ALUMINUM CIRCLES

- Four sections of 1" x 3/4" extruded aluminum angle
- Designed to be cast into concrete
- Discus circle can also be mounted to surface
- Compatible with toeboards 358, 363
- *Meets NFHS, NCAA and World Athletics specifications*

**369** Shot/Hammer Circle

**370** Discus Circle



### ALUMINUM CIRCLES WITH 2" ANGLE PROFILE

- Two sections of 2" x 2" extruded aluminum angle
- Designed to be cast into concrete
- Compatible with toeboards 358, 363
- *Meets NFHS, NCAA and World Athletics specifications*

**374** Shot/Hammer Circle

**375** Discus Circle



PROFILE FOR  
369, 370 & 372



PROFILE FOR  
371 & 373



PROFILE FOR  
374 & 375



364 with 373



### ALUMINUM SHOT CIRCLE

- Three sections of 1" x 3/4" extruded aluminum angle
- Designed to be mounted on top of concrete surface
- Anchor bolts included
- Compatible with toeboards 359, 364
- *Meets NFHS specifications*

**372**



### POWDER COATED STEEL DISCUS CIRCLE

- Three sections of 1/4" x 1 1/2" flat powder coated steel
- Designed to be mounted on top of concrete surface
- Anchor bolts included
- *Meets NFHS specifications*

**371**



**BEST SELLER!**

### POWDER COATED STEEL SHOT CIRCLE

- Four sections of 1/4" x 1 1/2" flat powder coated steel
- Designed to be mounted on top of concrete surface
- Anchor bolts included
- Compatible with toeboards 359, 364
- *Meets NFHS specifications*

**373**



### HAMMER CONVERSION CIRCLE

- Converts a discus ring into a hammer ring
- 7 interlocking sections of white PVC plastic
- *Meets NFHS, NCAA and World Athletics specifications, World Athletics certified*

**3622** 7 Piece System





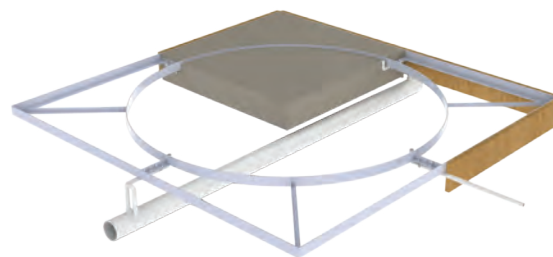





### ALUMINUM CIRCLES WITH CROSS BRACING

- Two sections of  $\frac{1}{4}$ " x 3" extruded aluminum with welded bracing
- Bolt together to maintain form during in-ground installation
- Hardware included
- Compatible with toeboards 358, 363
- *Meets NFHS, NCAA and World Athletics specifications, World Athletics certified*

366	Shot/Hammer Circle	
366C04	Shot/Hammer Circle; White	
367	Discus Circle	
367C04	Discus Circle; White	

### ALUMINUM CIRCLE FORMS

- Four sections of 2" x 3" aluminum angle
- Bolt together form for in-ground installation
- Aluminum exterior bracing creates a strong frame
- Center open for smooth concrete pour and crack-resistant finish
- Inner circle is  $\frac{1}{4}$ " x 3" flat aluminum bar
- Compatible with toeboards 358, 363
- *Meets NFHS, NCAA and World Athletics specifications*

3741	Shot/Hammer Circle Form
3751	Discus Circle Form



### SYNTHETIC SHOT TOEBOARD FOR DEPRESSED PAD

- Molded low density polyethylene designed for  $\frac{3}{4}$ " depressed surface
- Compatible with circles 366, 369, 374, 3741
- *Meets NFHS, NCAA and World Athletics specifications*

358

### SYNTHETIC SHOT TOEBOARD FOR LEVEL PAD

- Molded low density polyethylene designed for surface mount shot circles
- Compatible with circles 372, 373
- *Meets NFHS specifications*

359



### ALUMINUM SHOT TOEBOARD FOR DEPRESSED PAD

- Cast aluminum designed for a  $\frac{3}{4}$ " depressed surface
- Compatible with circles 366, 369, 374, 3741
- *Meets NFHS, NCAA and World Athletics specifications, World Athletics certified*

363

### ALUMINUM SHOT TOEBOARD FOR LEVEL PAD

- Cast aluminum designed for surface mount shot circles
- Compatible with circles 372, 373
- *Meets NFHS specifications*

364



### SYNTHETIC PLUGS

- Keeps debris and standing water out of throwing circles
- Constructed of  $\frac{3}{4}$ " thick rubber and made to fit snug inside depressed circles
- Plugs come in sections for easier handling

37001	Shot Circle Plug
37002	Discus Circle Plug



SHOWN: 368 Throw Circle (1)  
358 toeboard (1)  
All items sold separately

### INDOOR SHOT/WEIGHT THROW CIRCLE

- Constructed of  $\frac{3}{4}$ " plywood with steel hinges and handles
- Foldaway handles for easy handling and storage
- Optional three piece  $\frac{3}{4}$ " 7-ply birch plywood throwing surface (sold separately, not shown)
- Compatible with toeboards 358, 359
- *Meets NFHS, NCAA and World Athletics specifications*

368	Indoor Shot/Weight Throw Circle
3681	Shot Throwing Surface

# FACILITIES

## PLATFORMS

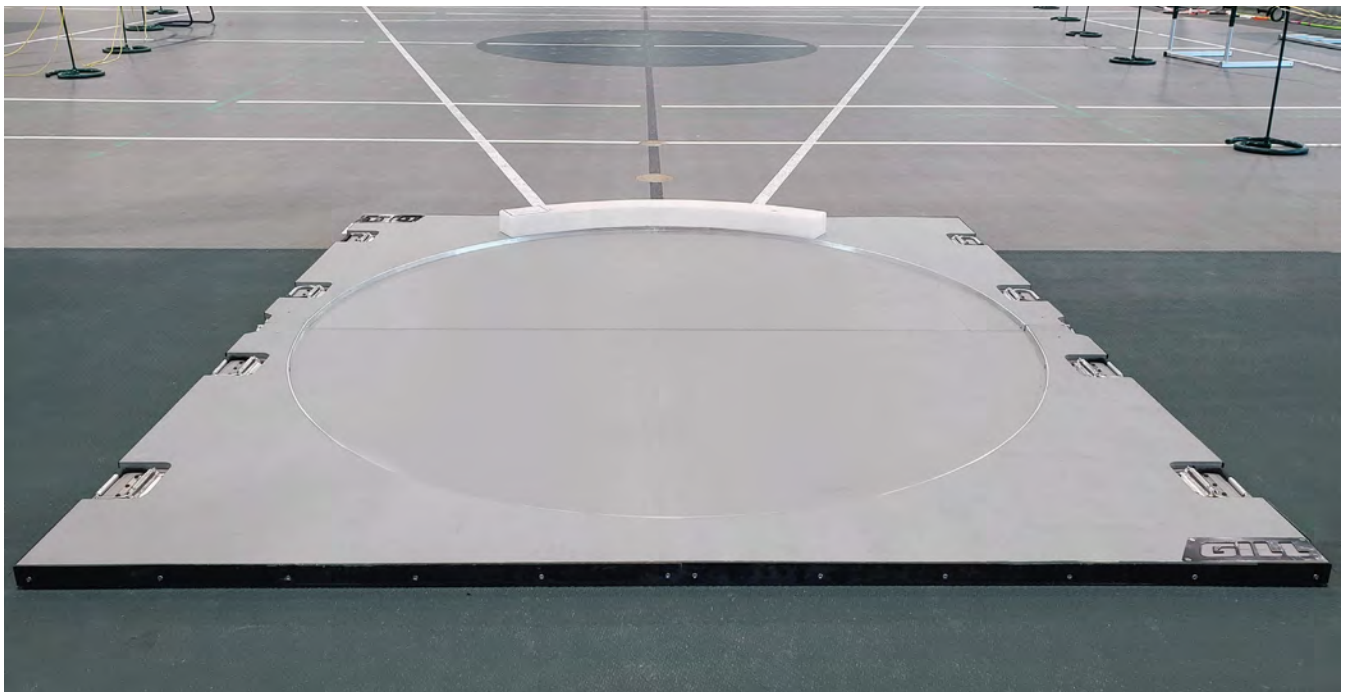

**NEW!**



### PORTABLE DISCUS PLATFORM

- Overall dimension of 10' x 10' x 2' constructed of two layers of 3/4" plywood and one layer of 1/2" track surface
- Two 5' x 10' interlocking sections with spring-loaded handles for ease of handling and storage
- Gray marine paint with a textured inner ring finish

3770



*On all Gill Cages  
Call for Details.*

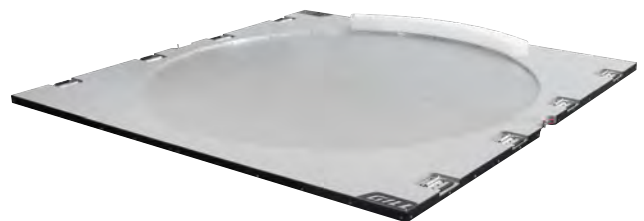

### CHAMPIONSHIP PORTABLE INDOOR SHOT/WEIGHT THROW CIRCLE

- Overall dimension of 8' x 8' x 2" constructed of two layers of 3/4" plywood and one layer of 1/2" track surface
- Two 4' x 8' interlocking sections with spring-loaded handles for ease of handling and storage
- Gray marine paint with a textured inner ring finish
- Platform comes with easily removable Synthetic Toeboard (358) to be assembled in-field
- Meets NFHS, NCAA and World Athletics specifications

380

# ***MORE THAN TRACK & FIELD***

*Your preferred source for track & field equipment is  
also your source for football, soccer, baseball and more.  
**Quality. Commitment. Innovation.***

*visit us online: **GillAthletics.com***



**FOOTBALL • SOCCER • BASEBALL • TENNIS • WINDSCREENS • PADS**



# FACILITIES

## TAKE-OFF BOARDS & CURBING

### PREPARE FOR TAKE-OFF WITH GILL BOARDS



#### ADJUSTABLE TAKE-OFF BOARD SYSTEMS

With the Gill Adjustable Take-Off Board Systems you get ease of installation, ease of use and dependable peak performance.

Gill Take-Off Board systems are the easiest and fastest boards to install in the market. **Complete system** comes with installation tray, adjustable folded aluminum base, reversible long lasting take-off board and foul board, and functional blanking lid ready to accept track surfacing.

- 8" take-off board and 4" foul board creates 12" system
- Exclusive easy-adjust leveling system for both horizontal and vertical axis
- Composite for longer lifespan
- Composite boards made of Polyboard®, an environmentally friendly, waterproof material that will not split or crack while offering jumpers great grip
- Meets NFHS, NCAA and World Athletics specifications

**4350S** System with NCAA foul board

**4351S** System with World Athletic foul board

**4352S** System with 12" Take-Off Board

**P435007** Replacement 4" NCAA Foul Board

**P435107** Replacement 4" World Athletics Foul Board

**P435005** Replacement 8" Take-Off Board

**P435205** Replacement 12" Take-Off Board

**439** 1 lb Plasticine Brick - Yellow

#### ADJUSTABLE 8" TAKE-OFF BOARD SYSTEMS

- Complete system: Installation tray, aluminum leveling board and reversible take-off board
- Composite for longer lifespan
- Composite boards made of Polyboard®, an environmentally friendly, waterproof material that will not split or crack while offering jumpers great grip
- Blanking lid sold separately
- Meets NFHS and NCAA specifications

#### BEST SELLER!

**444S** Complete Standard 8" Take-Off Board System

**44405** Replacement Take-Off Board



**44421** Blanking Lid Assembly





## INTERNATIONAL TRACK CURBING

- Heavy gauge aluminum design features upscale fluted dome-shaped top
- Curbing sections are notched at one end to allow easy drop in or removal of section
- Curbing supported by ½" tall ribbed feet for unencumbered drainage
- Optional pin kit available to keep curbing from shifting on track
- *Meets NFHS, NCAA and World Athletics specifications, World Athletics certified*

851A	Plain	
852P	Powder Coated	
851P	Base Pins (12)	

## CUSTOMIZABLE

### Powder Coat

01 LIGHT BLUE	02 ROYAL BLUE	03 RED	04 WHITE	05 ORANGE	06 YELLOW GOLD	07 SILVER	08 OLD GOLD
09 GRAY	10 MAROON	11 PURPLE	12 BLACK	13 NAVY BLUE	14 KELLY GREEN	15 DARK GREEN	

*\*Gray and Black powder coat available in Gloss or Flat*



## 19.5" TAKE-OFF BOARD SYSTEM

- Complete System: Installation tray, aluminum base board, and reversible take-off board
- Composite for longer lifespan
- Composite boards made of Polyboard®, an environmentally friendly, waterproof material that will not split or crack while offering jumpers great grip
- *Meets NFHS specifications*

441TS	Complete HS System
4410S	Replacement 19 ½" Take-Off Board



## CONVERSION BOARD

- Convert a Gill 19 ½" take-off board system to an 8" system
- Includes 8" composite take-off board, black vultrak, and baseboard

441C

# FACILITIES

## SAND PIT FORMS & COVERS

### Sand pit forms hold more than just sand, they hold value.

With four different options of Sand Catcher locations and two practical Sand Catcher Cover options, you can design the horizontal jump facility that will perfectly meet your needs.

No matter which combination you choose; with the Gill Functional-Form, you can rest assured it's the finest product (with the easiest installation) available.

**Choose from one of two Sand Catcher Cover systems:** traditional grate and mat or Gill (exclusive) Recessed Lid. When you consider the main function of a Sand Catcher system is not to catch sand but to store it, the Recessed Lid system is rapidly becoming the choice of facilities worldwide, as it is designed to receive track surfacing to match your track facility. When coupled with the 730148 Aluminum Sand Pit Cover, a complete logical design emerges for your world class jumps facility.

**Choose from one of four sand catcher locations:** no sides, two sides, two sides and back, or all four sides. Choosing Sand Catchers on the sides will cut unnecessary costs and eliminate potential trip hazards, providing more than ample storage space for overflow sand.

### FORM WITH RECESSED CATCHERS

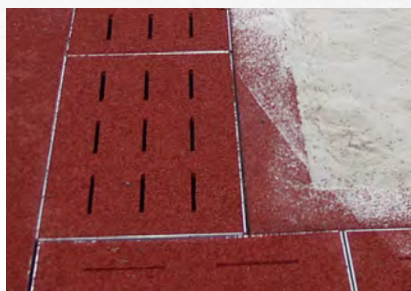

### FORM WITH GRATE & MAT CATCHERS



### FORM WITH NO CATCHERS



730 Perimeter Padding sold separately

4 SIDES	25' L	F46225
	28' L	F46228
	31' L	F46231
3 SIDES	24' L	F46124
	27' L	F46127
	30' L	F46130
2 SIDES	23' L	F46023
	26' L	F46026
	29' L	F46029

4 SIDES	25' L	F44225
	28' L	F44228
	31' L	F44231
3 SIDES	24' L	F44124
	27' L	F44127
	30' L	F44130
2 SIDES	23' L	F44023
	26' L	F44026
	29' L	F44029

LEDGE	23' L	F42023
	26' L	F42026
	29' L	F42029

ALL FORMS ARE 9' 8" WIDE

FAST INSTALLATION

\*\*Track surface not included

### PERIMETER PADDING SYSTEM

- Greatly reduce possibility of injury caused by impact with sand pit edging
- Modular pads install on any sand pit quickly and conveniently
- Critical location of pads is along sides of sand pit
- Each pad is 36" long

730





## RECESSED SAND CATCHER COVER PANELS

- Designed for 1/2" (12mm) track surface
- Constructed of 1/8" aluminum sheet metal
- Standard unit measures 18" x 36" and requires a ledge around perimeter to rest on
- Special lengths available between 18" and 35" long

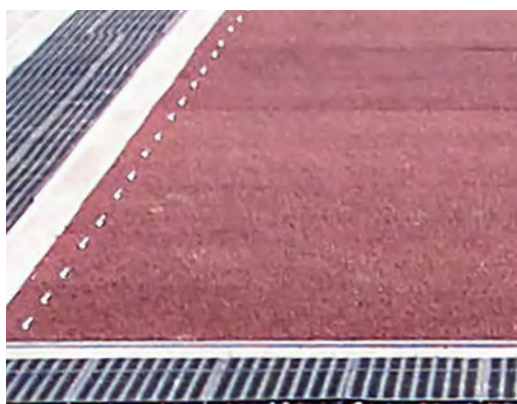

## LJ/TJ ALUMINUM SAND PIT COVER

- Each panel made from 9.5" x 1.75" x .125" aluminum planking framed with 2 3/8" x 1 1/2" x 3/16" aluminum angle
- Panels have four flush mount handles
- Recessed design for 1/2" (12mm) track surface

730148



## BALLASTED LJ/TJ SAND PIT COVERS

- Exclusive Vipol Matrix mesh material or solid vinyl polyester
- Anchoring system: Vinyl wrapped galvanized steel chain perimeter
- Ballasted pit covers are custom sized and sold by the square foot (no returns)
- Optional 5' x 5' multi-color graphic available
- Dimension certification form must be submitted with order

493680	Mesh Vinyl
493682	Solid Vinyl
4936	Graphic Option

## COLORS

02	03	04	05	06	08	09	10	11	12	13	14	15
ROYAL BLUE	RED	WHITE	ORANGE	YELLOW GOLD	TAN	GRAY	MAROON	PURPLE	BLACK	NAVY BLUE	KELLY GREEN	DARK GREEN



**MORE  
COLORS  
AVAILABLE!**

*Additional charge applies.*

## READY-FIT ALUMINUM SAND PIT COVERS

F44023C	23' Cover
F44124C	24' Cover
F44225C	25' Cover
F44026C	26' Cover
F44127C	27' Cover
F44228C	28' Cover
F44029C	29' Cover
F44130C	30' Cover
F44231C	31' Cover

## LJ/TJ SAND PIT COVERS

- Keep your sand pit clean and dry with solid vinyl sand pit covers or choose mesh if rain is not an issue
- Constructed of vinyl coated woven polyester
- Anchoring system: Bags filled with sand placed in pouches to weigh cover down
- Optional 5' x 5' multi-color graphic available
- Graphic worksheet and vector artwork must be provided
- Additional colors available for additional charge

730147	Gray Mesh 11' 9" x 25' 6"
730147L	Gray Mesh 11' 9" x 31' 6"
730147V	Gray Vinyl 11' 9" x 25' 6"
730147VL	Gray Vinyl 11' 9" x 31' 6"
9453	Graphic Option

# FACILITIES

## VAULT BOXES

### BEST SELLER!

#### ALUMINUM VAULT BOX

- Welded aluminum construction
- Reinforced backstop for prolonged life
- *Meets NFHS, NCAA and World Athletics specifications, World Athletics certified*

502



#### ALUMINUM VAULT BOX LID

- Compatible with all Gill vault boxes
- Reinforced with two ½" angled vertical supports to prevent sagging
- 50201: Recessed design to accommodate ½" (12mm) track surface
- 50202: Flush design with no added track surface

50201

Lid-Recessed Mount

50202

Lid-Flush Mount



#### STEEL VAULT BOX

- Twelve gauge steel with fold and weld construction
- Flanged edges and flared sides for secure installation
- Finished with durable white powder coat
- *Meets NFHS, NCAA and World Athletics specifications, World Athletics certified*

500



#### UNIVERSAL VAULT BOX LID

- Compatible with all Gill vault boxes
- Constructed of 11 gauge hot rolled steel
- Features anti-slip designed surface
- Finished with durable white powder coat

503

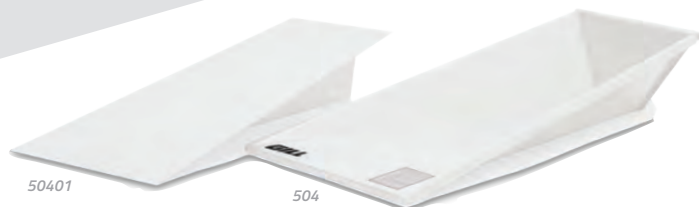
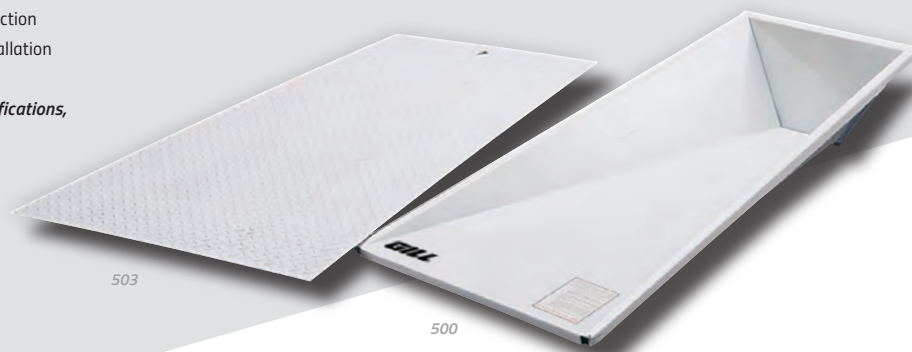

#### STAINLESS STEEL VAULT BOX AND LID

- Box: Stainless steel alloy fold and weld construction for corrosion resistance
- Lid: 12 gauge 304 stainless steel plate with 2 angled vertical supports to prevent sag
- Lid: Recessed design to accommodate ½" (12mm) track surface
- Lid intended for use with stainless steel vault box
- *Meets NFHS and NCAA specifications*

504

Vault Box

50401

Vault Box Lid

#### CAST ALUMINUM VAULT BOX

- 100% cast aluminum construction with a wall thickness of ⅜"
- Standard durable white powder coat finish
- Inside corners rounded for unhindered pole rotation
- Guaranteed against cracking or warping
- *Meets NFHS, NCAA and World Athletics specifications, World Athletics certified*

505







# VERSACOM BOXES

## CONNECTING IT ALL TOGETHER

The **VersaCom Box** provides a junction for electricity and cable hookups. This box can be put in virtually any location around performance areas of varying surfaces. The open bottom of the VersaCom Box provides adequate drainage and conduit entry, while the hand holes in the cover allow easy access.

- Divider plates in full size version, provided to help keep electrical equipment segregated
- Main box structure is made of  $\frac{1}{4}$ " thick folded aluminum
- Lid is constructed of  $\frac{1}{4}$ " aluminum plates for maximum support and durability

The **VersaCom Box - Synthetic Version** allows material to be bonded or poured onto the top of the lid to match the surrounding surface.

The **VersaCom Box - Turf Version** features a supplied aluminum top to allow artificial turf to be glued on the jobsite, and is tethered to the box. This top is reinforced with multiple aluminum plates for maximum strength and durability. Factory installed turf infill retainment brushes keep infill out of the box.



### SOLD SEPARATELY

#### VERSACOM RISER

The VersaCom Riser has the same dimensions as a full-size VersaCom Box. The riser attaches to the bottom creating a box that is twice as deep.

**F90010** Versacom Riser

VERSACOM BOXES		FULL SIZE 30" L x 18" W x 14" D	HALF SIZE 15" L x 18" W x 14" D
SYNTHETIC VERSIONS	<i>Synthetic</i>	<b>F910</b>	<b>F930</b>
TURF VERSION	<i>Turf</i>	<b>F960</b>	<b>F970</b>



# FACILITIES

## STEEPLECHASE

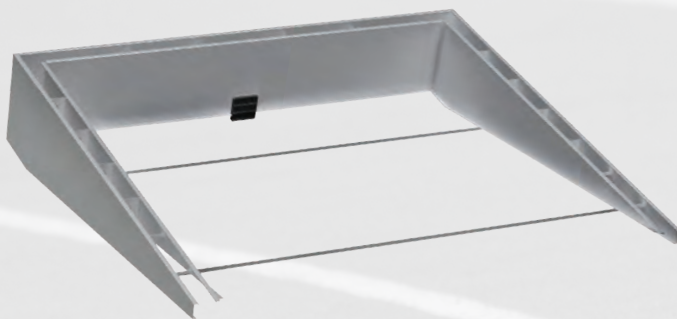

### SAVE MONEY WITH VALUEPACKS!

#### VALUEPACK - SURFACE MOUNT

Package includes:

- F600 Steeplechase Water Jump Form
- 740144 Steeplechase Water Jump Barrier-surface mount version

VPF600

#### FUNCTIONAL-FORM STEEPLECHASE WATER JUMP SYSTEMS

Gill Athletics has greatly simplified the installation of steeplechase water jump reservoirs with these Functional-Form systems. With the Functional-Form, installation precision is ensured to meet NFHS, NCAA and World Athletics specifications. Structure is fabricated of specially folded  $\frac{1}{8}$ " aluminum to maximize strength and includes designed inner wall supports that allow the concrete to flow through and set evenly.

- F600: Compatible with 740144 water jump barrier
- F610: Compatible with 740134 water jump barrier
- Both models compatible with 730146 aluminum water jump cover
- Both models come standard with valve option: installed front wall valve to be connected with an outgoing pipe to the drain source
- **Meets NFHS, NCAA and World Athletics specifications**

F600 Surface Mount Form

F610 Ground Sleeve Form

#### VALUEPACK - GROUND SLEEVE

Package includes:

- F610 Steeplechase Water Jump Form with integrated ground sleeves
- 740134 Steeplechase Water Jump Barrier-ground sleeve version

VPF610

#### WATER JUMP COVERS

- Each panel made from 9.5" x 1.75" x .125" aluminum planking framed with heavy duty aluminum angle
- Panels have four flush mount handles
- Recessed design for  $\frac{1}{2}$ " (12mm) track surface
- Understructure supported with 4" x 2" aluminum beams

F500C Ready-Fit-Cover (Compatible with Gill Forms Only)

730146 Custom Cover (Requires Field Measurements)



#### STEEPLECHASE WATER JUMP BARRIERS

- Barrier beam is 4" x 4" square steel tubing with synthetic track material
- Pull pin design makes barrier height change a snap
- Welded gusset adds needed strength support to the beam
- Adjustable to three heights: 30", 33", 36"
- Aluminum water jump barrier seal available
- **Meets NFHS, NCAA and World Athletics specifications**
- **Surface mount barrier is World Athletics certified**
- **5 Year Limited Warranty**

740134 Water Jump Barrier with Ground Sleeves

740144 Water Jump Barrier with Surface Mount

730150CXX Aluminum Barrier Seal

730150CXXSP Aluminum Barrier Seal w/ Graphics

#### COLORS



#### MESH WATER JUMP BARRIER SEALS

- Add design to your steeplechase water jump
- Lightweight design will ease water barrier height change

740145204SP White Mesh with Graphics



OFFICIAL EQUIPMENT SUPPLIER TO THE  
 NCAA TRACK & FIELD CHAMPIONSHIPS

**BEST SELLER!**



### STEEPLECHASE BARRIER WITH DROP DOWN WHEELS

- 5" x 5" Barrier beam is constructed with aluminum extrusion and synthetic track material
- Wheels easily set and retract with foot engaged levers
- Pin pull design allows for simple barrier height adjustment
- Welded gusset adds needed strength support to the beam
- Adjustable to three heights: 30", 33", 36"
- Meets NFHS, NCAA and World Athletics specifications, World Athletics certified
- 5 Year Limited Warranty

740150 1 x 5m Barriers, 3 x 4m (4) 

740150131 4m Barrier; 13' Width 

740150161 5m Barrier; 16' 5" Width 



### STEEPLECHASE BARRIER

- 5" x 5" Barrier beam is constructed with aluminum extrusion and synthetic track material
- Pin pull design allows for simple barrier height adjustment
- Welded gusset adds needed strength support to the beam
- Adjustable to three heights: 30", 33", 36"
- Optional wheel kit for manual addition of wheels for transportation
- Meets NFHS, NCAA and World Athletics specifications, World Athletics certified
- 5 Year Limited Warranty

740140 1 x 5m Barriers, 3 x 4m (4) 

740140131 4m Barrier; 13' Width 

740140161 5m Barrier; 16' 5" Width 

74014050 Wheels (4)



On all Steeplechase Barriers  
 Call for Details.



740140

### 6' TRAINING BARRIER

740140061 6' Training Steeplechase Barrier

740150061 6' Training Barrier with Drop Down Wheels



# FACILITIES

## RAISED RUNWAYS

In the past, these types of runway systems have been priced upwards to \$75k! You can now have this product at a fraction of that price. The Gill Raised Runway allows for the flexibility to design runways that will accommodate the pole vault, long jump and triple jump for all levels of competition and practice.

The basic unit is an 8' x 4' general runway section. Specialized sections incorporate a vault box or take-off board trays and blanking lids. The construction of each section is welded aluminum, with  $\frac{1}{2}$ " plywood decking. Track surfacing is not included, so you can have your preference on surfacing.

Adjunct products for the Raised Runway include the Soft Shell Sand Pit Form for the long and triple jump (sand not included), and a pole vault pit elevating system.

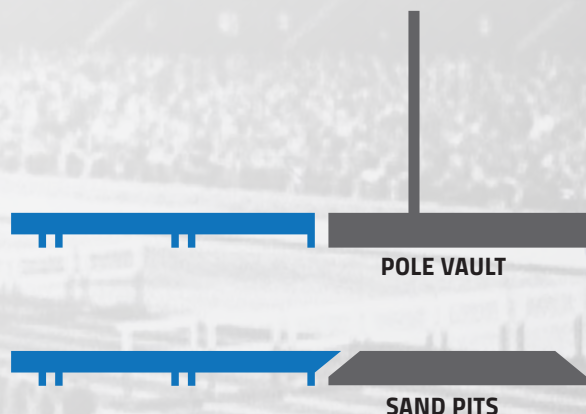

### CALL TODAY!

LET US HELP YOU PIECE TOGETHER  
THE **RAISED RUNWAY** SYSTEM THAT  
BEST FITS YOUR NEEDS.

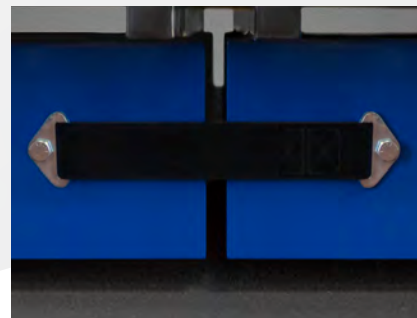

### CUSTOMIZABLE RUNWAY

#### Powder Coat

01 LIGHT BLUE	02 ROYAL BLUE	03 RED	04 WHITE	05 ORANGE	06 YELLOW GOLD	07 SILVER	08 OLD GOLD
09 GRAY	10 MAROON	11 PURPLE	12 BLACK	13 NAVY BLUE	14 KELLY GREEN	15 DARK GREEN	

*\*Gray and Black powder coat available in Gloss or Flat*



# BALLSTOPS

## 10' - 40' TALL BALLSTOP SYSTEMS

- 10' use 2" Sch 40 2-3/8" aluminum tube-36# Netting
- 12', 15' and 20' use 4" diameter, 1/8" wall aluminum tube - #36 Netting
- 25' and 30' use 6" Sch 40 aluminum tube - #36 Netting
- 35' and 40' use 6" Sch 40 steel tube - #36 Netting
- All Poles 10'-40' have a vertical support cable for additional net support
- Ground sleeves included
- *All poles are powder coated in architectural black*
- *5 Year Warranty*

## HERE FOR YOU!

CALL TODAY AND WE'LL HELP GET THE **BALLSTOP** SYSTEM THAT BEST FITS YOUR FACILITY.



*On all Gill Ballstops  
Call for Details.*

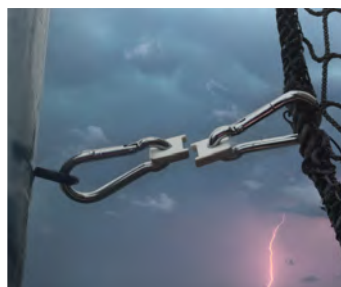

## BALLSTOP NET RELEASE CLIPS

Designed to drop the protective netting in high winds before any pole or hardware failure occurs.

- Marine Grade HDPE material
- Designed to break and drop nets in high winds, 20' and shorter or 25' and taller
- Sold in pack of 10 clips

**739000** 20' Ballstops and shorter

**739001** 25' Ballstops and taller

## PORTABLE BALLSTOP SYSTEM

The Ballstop Systems were designed to be set up and removed as needed.

- 10' use 2" Sch 40 2-3/8" aluminum tube-36# Netting
- Poles have a vertical support cable for additional net support
- The portable system uses a platform base with wheels that is weighted down by four 5 gallon jugs (included)
- *All poles are now powder coated in architectural black.*
- *5 Year Warranty*

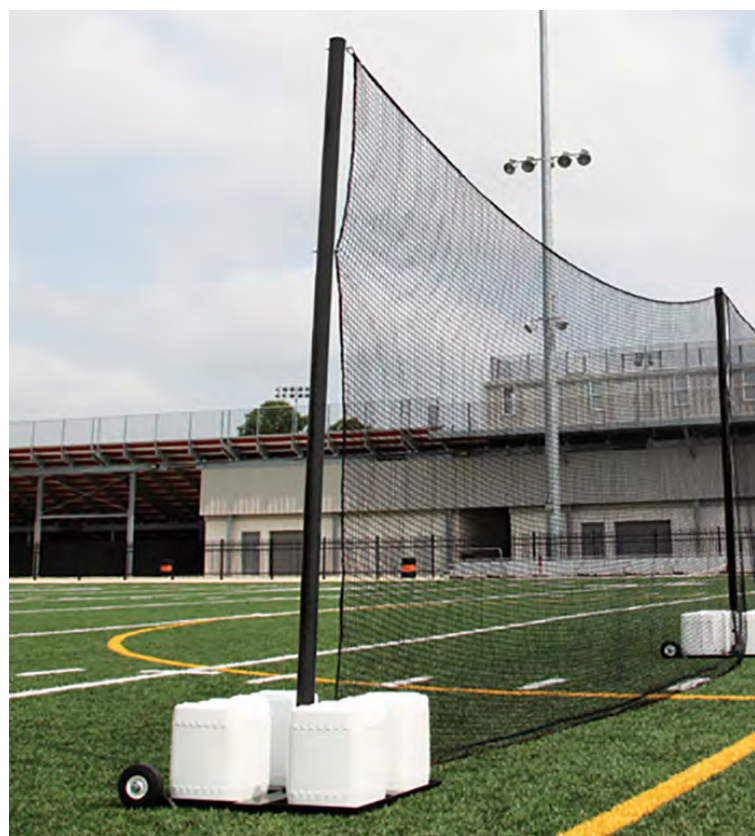



SINCE 1918

# GILL<sup>®</sup>

## ATHLETICS

*In 1921 hall of fame athlete-turned-coach Harry L. Gill helped organize the first NCAA Track & Field Championship event. His team entered and won that inaugural national title. We are proud to honor Harry Gill's legacy and vision for the sport through Gill Athletics' role as the official equipment supplier of the NCAA Track & Field Championships.*





# HALO







601 Mercury Drive  
Champaign, IL 61822  
USA

OFFICIAL  
PARTNER



OFFICIAL TRACK & FIELD  
EQUIPMENT SUPPLIER



## 2025 TRACK + FIELD CATALOG

[GILLATHLETICS.COM](https://gillathletics.com)

800.637.3090

601 MERCURY DRIVE | CHAMPAIGN, IL 61822

[SALES@GILLATHLETICS.COM](mailto:sales@gillathletics.com)

# FREEDOM TO FOCUS ON YOUR ATHLETES

