

# TRACK & FIELD

# 2022

**GILL**<sup>®</sup>  
ATHLETICS

800.637.3090



OFFICIAL TRACK & FIELD  
EQUIPMENT SUPPLIER

[GILLATHLETICS.COM](http://GILLATHLETICS.COM)

**QUALITY.  
COMMITMENT.  
INNOVATION.**

*Harry L Gill*

**GILL<sup>®</sup>**  
**ATHLETICS**

*Since 1918, Gill Athletics<sup>®</sup> has empowered coaches with innovative equipment  
that develops track athletes and elevates the sport across the globe.*



# WHAT'S INSIDE



2022 Litan Sports Group, Inc, Gill Athletics, PowerMax, Pacer are all registered trademarks of Gill Athletics, Inc. Gill Essentials, Maximus, SafetyMax, AGX, Pacer One, PacerFXV, Pacer Composite, Continuum, Fusion, Carbon 1, Hollowood Star, Orbiter, OTE, Tru-Flight, T2-Fiber, Tufmesh Plus, Duralife, are all trademarks of Gill Athletics, Inc. NCAA is a registered trademark of The National Collegiate Athletic Association.

## 02 JUMPS

- 04 Landing Systems
- 10 Standards
- 14 Box Collars, Base Pads & Platforms
- 16 Raised Runways & Pit Garages
- 18 Crossbars & Accessories
- 22 Vaulting Poles
- 28 Vault Accessories

## 30 SPRINTS & HURDLES

- 32 Starting Blocks
- 36 Hurdles
- 39 Hurdle Accessories

## 40 THROWS

- 42 Discus
- 44 Hammers & Shots
- 46 Throw Accessories
- 48 Javelins
- 57 Implement Accessories

## 58 MEETS

- 60 Displays
- 62 Measuring Devices & Cameras
- 64 Track Accessories & Maintenance
- 70 Cross Country & Impact Tents

## 72 TRAINING

- 74 Plyometrics
- 76 Agility Training
- 78 Speed Development
- 81 Core Strength
- 82 Bodyweight Training
- 84 Weight Bars & Plates
- 86 Jump Training & Testing
- 88 Flexibility & Rehab

## 90 FACILITIES

- 92 Takeoff Boards & Curbing
- 94 Sand Pit Forms & Covers
- 96 Steeplechase
- 98 Vault Boxes & Implement Barriers
- 100 Circles & Toeboards
- 104 Hammer Cages
- 108 Discus Cages
- 112 Discus, Shot & Indoor Cages
- 114 VersaCom Boxes & Track Shelter
- 116 Ballstops

## CHECK OUT OUR GREAT **NEW** PRODUCTS

Featured here and online at: [www.GILLATHLETICS.com](http://www.GILLATHLETICS.com) / **New Products**

Prices effective from October 1, 2021 through September 30, 2022

RAISE  
THE  
BAR







**LANDING  
SYSTEMS**

# LANDING SYSTEMS

**ALL NEW!**

## ULTIMATE CUSTOM PRINTING

FULLY CUSTOMIZABLE EDGE-TO-EDGE TOP PAD AND SIDE PANEL CASING GRAPHICS ARE NOW AVAILABLE FOR **LANDING SYSTEMS AND WEATHER COVERS**. WITH NEARLY LIMITLESS CUSTOM PRINTING OPTIONS, CALL TODAY TO LEARN MORE ABOUT THE ULTIMATE IN CUSTOMIZATION.

*\*Excludes Essentials Systems*

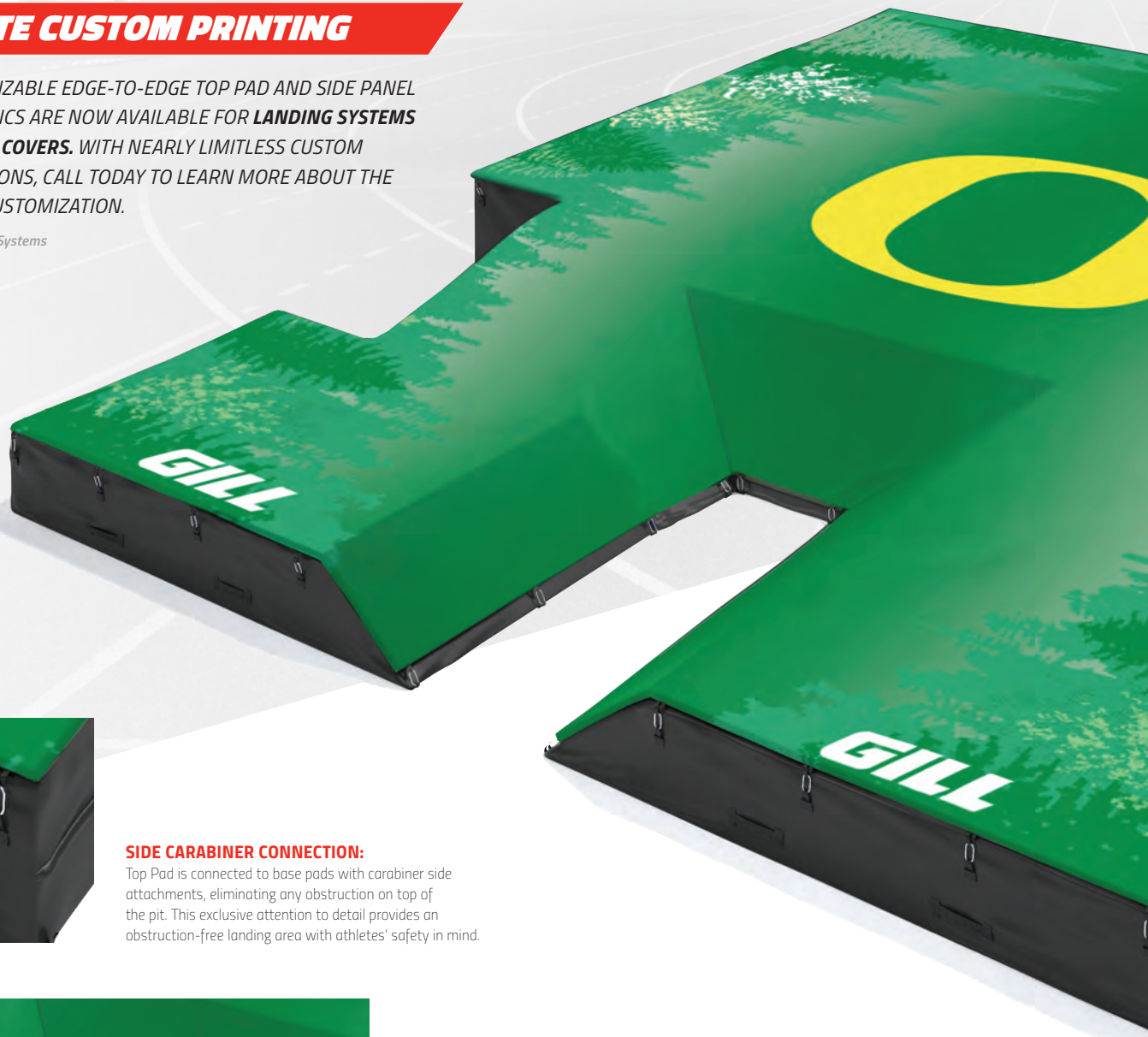

### SIDE CARABINER CONNECTION:

Top Pad is connected to base pads with carabiner side attachments, eliminating any obstruction on top of the pit. This exclusive attention to detail provides an obstruction-free landing area with athletes' safety in mind.



### OPTIMAL PIT ENTRY ANGLE:

An ASTM approved vault box collar changes the slope of the tri-slant area when vaulting poles rotate. Gill's thoughtful pit entry design accounts for the box collar's effect by featuring a vaulter friendly angle.





## GILL LANDING SYSTEMS FEATURES\*

### Top Pads

**EDGE-TO-EDGE TOP PAD:** Aesthetic and functional design eliminates spike contact with base units and unevenness at the edge of the pit. This Gill exclusive feature will increase the life of your new pit and improve safety near the edges.

**TUFMESH PLUS™ CASING:** Using exclusive 17 x 11 1000 denier material increases the life of your top pad and stands up to repeated use better than any other landing system.

**2" DURALIFE™ FOAM:** Soft and durable foam creates confidence in every practice. Coaches can teach with assurance because of this industry leading design.

**V-LOOP VINYL STRAP:** Designed to evenly distribute the force from the athlete's landing, V-Loop straps eliminate tears compared to traditionally designed pits that put undue stress on the seams.

**REVERSIBLE:** Extend the life of your pit, Gill's top pads are designed to use either side safely and easily.

### Vinyl Base Units

**ALL-VINYL BASE:** Exclusive to Gill landing systems, this unique design keeps water out of your pit better than traditional mesh top units. To extend the life of your pit you keep water out of the foam. Gill's all-vinyl design gets results.

**COMPLETE INTERCHANGEABILITY:** Reversible sections for maximum interchangeability. This adds years to the life of your pit by maximizing the usage and size of the athlete's landing area.

**QUADRUPLE DURALIFE LAYER FOAM:** Athletes need to know they are landing safely and comfortably. Gill's new QUADRUPLE Duralife foam is 25% softer than others yet with firmness necessary for the safest landings.

**DUAL COATED VINYL:** Evenly distributed 1000 x 1000 denier polyester fabric is bonded on both sides with 18oz knife-coated PVC vinyl. This exclusive fabric design eliminates vinyl delamination seen in other pits after years of use. This creates the most durable casing that is lighter than the other pits.

**STITCHING:** Gill's entire landing system is stitched with the industry's strongest 210 bonded polyester thread. Simply put, your new Gill pit comes triple stitched with the toughest thread in the industry to hold up to high volume practices.

**GRIP STRIP FASTENING SYSTEM:** A pit is safest when constructed as an integrated system. Gill's Grip Strip Fastening System will keep your base sections functioning as one unit season after season.

**ECO-SMART COMPRESS PACKS:** Gill Athletics cares about the environment and your budget. All landing systems are expertly packed and shipped utilizing Compress-Pack shipping, reducing freight volume lowering fuel consumption and shipping costs. Pits restore to original size and shape minutes after unpacking.

**12 YEAR WARRANTY:** A long-term warranty is only as dependable as the company standing behind it. And after 100 years, you can count on Gill to stand behind your landing system for years to come. If any failure occurs in the first 12 years, under normal use and care, we will repair or replace the damaged part. Essentials line includes 5 year warranty.

**CUSTOM COLOR AND GRAPHICS:** Choose from over 100 unique vinyl casing and top pad color combinations offered at NO EXTRA CHARGE! Select your vinyl casing (xx) and top pad (yy) color combination. Add distinction with multi-color graphics on the top pad, weather cover, or both.

*\*Features May Exclude Essentials Systems*

## CUSTOMIZABLE LANDING SYSTEMS

### Casing (xx)

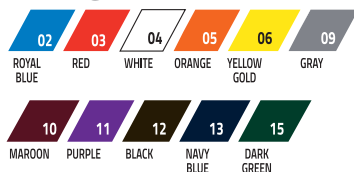

### Top Pad (yy)



To specify color with order, use the two-digit number of your color selection to replace XX & YY in the item number.

**BUILD  
YOUR PIT!**

Visit [gillathletics.com](http://gillathletics.com) to  
build your custom pit!

### STANDARD CUSTOM PRINTING

Add logo or school name to any landing system top pad or weather cover. Multi-color graphic is screen printed on 5' x 5' area. **Vector artwork must be provided.**

<b>9451</b>	5'x5' Top Pad Graphic	<b>\$1180</b>
<b>9452</b>	5'x5' Weather Cover Graphic	<b>\$1180</b>

## POLE VAULT LANDING SYSTEMS



### DOUBLE FRONT LANDING SYSTEMS

Available on G4, G6, and AGX M4. Call for Details.

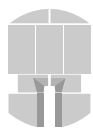

OFFICIAL EQUIPMENT SUPPLIER TO THE  
2022 TRACK & FIELD CHAMPIONSHIPS

### AGX M4 PV LANDING SYSTEM

- 21' 6" x 31' 2" x 32" // 6.55m x 9.50m x 0.81m
- 2" Top Pad
- 21' in back of the vault box
- Meets World Athletics, NCAA and NFHS specifications
- 12 year warranty

66817CXXYY Landing System  \$39140

6681702CXX Weather Cover \$3520

### CUSTOMIZE IT!

MULTIPLE COLOR COMBINATIONS

\*Custom Graphics available. See page 5.







On all Gill Landing Systems\*  
Call for Details.

\*Excludes Essentials. 5 Year Warranty on Essentials.



## CUSTOMIZABLE SYSTEMS

See color charts on page 5 to replace  
the XX and YY in the item numbers.

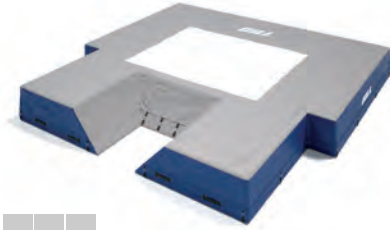

### ESSENTIALS™ PV LANDING SYSTEM

- 19' 9" x 20' 2" x 26" // 6.02m x 6.15m x 0.66m
- Skirted Mesh Top Holds Unit in Place
- Royal blue vinyl with gray top pad only
- Meets NFHS specifications
- 5 year warranty

653	Landing System	\$16055
65302	Weather Cover	\$1765

VP300	Essentials PV Valuepack	\$19510
-------	-------------------------	---------

INCLUDED: Essentials PV System, Weather Cover, 7100 Essentials PV Standards, 61517CXX Base Pads, 523 Essentials PV Crossbar

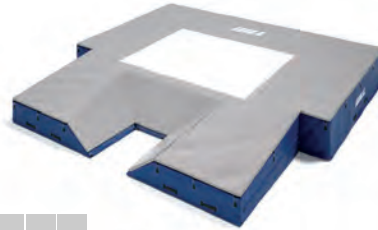

### S1 PV LANDING SYSTEM

- 20' x 20' 2.5" x 28" // 6.1m x 6.16m x 0.71m
- 2" Top Pad
- 16' 7" in back of the vault box
- Meets NFHS specifications
- 12 year warranty

65417CXXYY	Landing System	\$21185
6541702CXX	Weather Cover	\$2200

VP65417CXXYY	S1 PV Valuepack	\$25585
--------------	-----------------	---------

INCLUDED: S1 PV System, Weather Cover, 77100 S4 PV Standards, 61517CXX Base Pads, 523 Essentials PV Crossbar

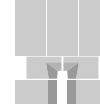
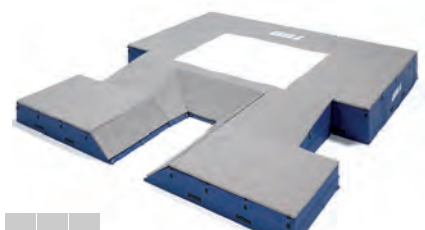

### S4 PV LANDING SYSTEM

- 21' 6" x 24' x 28" // 6.55m x 7.32m x 0.71m
- 2" Top Pad
- 16' 7" in back of the vault box
- Meets NFHS specifications
- 12 year warranty

65817CXXYY	Landing System	\$26320
6581702CXX	Weather Cover	\$2615

VP65817CXXYY	S4 PV Valuepack	\$30770
--------------	-----------------	---------

INCLUDED: S4 PV System, Weather Cover, 77100 S4 PV Standards, 61517CXX Base Pads, 523 Essentials PV Crossbar

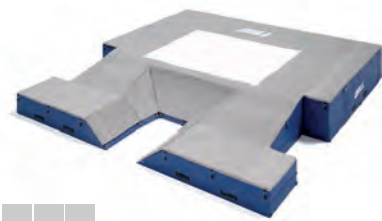

### G1 PV LANDING SYSTEM

- 20' x 21' 11" x 32" // 6.10m x 6.68m x 0.81m
- 2" Top Pad
- 16' 7" in back of the vault box
- Meets NCAA and NFHS specifications
- 12 year warranty

66217CXXYY	Landing System	\$26650
6621702CXX	Weather Cover	\$2685

VP66217CXXYY	G1 PV Valuepack	\$35335
--------------	-----------------	---------

INCLUDED: G1 PV System, Weather Cover, 77200C12 G4 PV Standards, 61617CXX Base Pads, 526 Gill Collegiate PV Crossbar

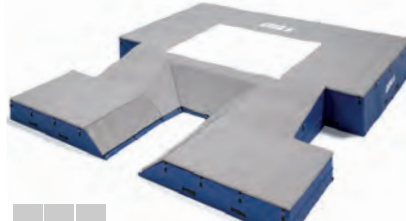

### G4 PV LANDING SYSTEM

- 21' 6" x 24' x 32" // 6.55m x 7.32m x 0.81m
- 2" Top Pad
- 16' 7" in back of the vault box
- Meets NCAA and NFHS specifications
- 12 year warranty

66317CXXYY	Landing System	\$29440
6631702CXX	Weather Cover	\$2940

VP66317CXXYY	G4 PV Valuepack	\$32385
--------------	-----------------	---------

INCLUDED: G4 PV System, Weather Cover, 77200C12 G4 PV Standards, 61617CXX Base Pads, 526 Gill Collegiate PV Crossbar

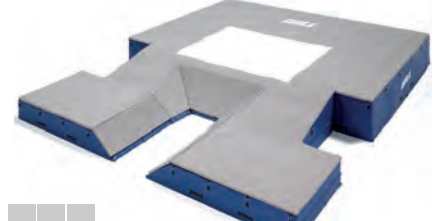

### G6 PV LANDING SYSTEM

- 21' 6" x 27' x 32" // 6.55m x 8.23m x 0.81m
- 2" Top Pad
- 19' 7" in back of the vault box
- Meets Word Athletics, NCAA and NFHS specifications
- 12 year warranty

66517CXXYY	Landing System	\$32475
6651702CXX	Weather Cover	\$3235

VP66517CXXYY	G6 PV Valuepack	\$35710
--------------	-----------------	---------

INCLUDED: G6 PV System, Weather Cover, 77200C12 G4 PV Standards, 61617CXX Base Pads, 526 Gill Collegiate PV Crossbar

## HIGH JUMP LANDING SYSTEMS

**CUSTOMIZE IT!**

SHOW YOUR SCHOOL PRIDE

*\*Standard Custom Printing shown. See page 5.*

### G4 HJ LANDING SYSTEM

- 20' x 13' 2" x 28" // 6.10m x 4.01m x 0.71m
- 2" Top pad
- Added safety cutout
- Meets World Athletics, NCAA and NFHS specifications
- 12 year warranty



64417CXXYY Landing System  \$13320

6441702CXX Weather Cover \$1985



OFFICIAL EQUIPMENT SUPPLIER TO THE  
2022 TRACK & FIELD CHAMPIONSHIPS

### AGX M4 HJ LANDING SYSTEM

- 27' 2" x 13' 2" x 28" // 8.29m x 4.01m x 0.71m
- 2" Top pad
- Added safety cutout
- Meets World Athletics, NCAA and NFHS specifications
- 12 year warranty



64817CXXYY Landing System  \$17615

6481702CXX Weather Cover \$2260



*\*Ultimate Custom Printing  
shown on high jump top pad.*





**On all Gill Landing Systems\***  
**Call for Details.**

\*Excludes Essentials. 5 Year Warranty on Essentials.



## CUSTOMIZABLE SYSTEMS

See color charts on page 5 to replace the XX and YY in the item numbers.

**GILL**  
ATHLETICS

### ESSENTIALS™ HJ LANDING SYSTEM

- 16' x 8' x 24" // 4.88m x 2.44m x 0.61m
- Skirted mesh top holds unit in place
- Royal blue vinyl with gray top pad only
- **Meets NFHS specifications**
- **5 year warranty**

**640A** Landing System **\$5540**

**640A02** Weather Cover **\$872**

**VP405** Essentials HJ Valuepack **\$6500**

INCLUDED: Essentials HJ System, Weather Cover, 700 Essentials HJ Standards, 522 Essentials HJ Crossbar



### S1 HJ LANDING SYSTEM

- 16'6" x 8' x 26" // 5.03m x 2.44m x 0.66m
- 2" Top pad
- **Meets NFHS specifications**
- **12 year warranty**

**64117CXXYY** Landing System **\$7685**

**6411702CXX** Weather Cover **\$1170**

**VP64117CXXYY** S1 HJ Valuepack **\$9255**

INCLUDED: S1 HJ System, Weather Cover, 78105 S4 HJ Standards, 522 Essentials HJ Crossbar



### S4 HJ LANDING SYSTEM

- 16' 6" x 10' x 26" // 5.03m x 3.05m x 0.66m
- 2" Top pad
- Added safety cutout
- **Meets NCAA and NFHS specifications**
- **12 year warranty**

**64217CXXYY** Landing System **\$9700**

**6421702CXX** Weather Cover **\$1475**

**VP64217CXXYY** S4 HJ Valuepack **\$11420**

INCLUDED: S4 HJ System, Weather Cover, 78105 S4 HJ Standards, 522 Essentials HJ Crossbar



### G1 HJ LANDING SYSTEM

- 18' x 10' x 26" // 5.49m x 3.05m x 0.66m
- 2" Top pad
- Added safety cutout
- **Meets NCAA and NFHS specifications**
- **12 year warranty**

**64617CXXYY** Landing System **\$10975**

**6461702CXX** Weather Cover **\$1695**

**VP64617CXXYY** G1 HJ Valuepack **\$13570**

INCLUDED: G1 HJ System, Weather Cover, 78200C12 G4 HJ Standards, 525 Gill Collegiate HJ Crossbar



## POLE VAULT STANDARDS



OFFICIAL EQUIPMENT SUPPLIER TO THE  
2022 TRACK & FIELD CHAMPIONSHIPS

### AGX M4 POLE VAULT STANDARDS

- Dual hand crank system simplifies and speeds up height transitions
- Height range from 6' 6" to 21'
- Exclusive 2" safety pad increases safety of athletes and reduces vaulting pole damage
- Dual positional locking system; Practice Mode creates quick bar height changes while Competition Mode locks in peg height during jumps
- Internal measuring tape displays Metric and English units
- Quick hand crank crossbar depth adjustment from 0cm to 80cm
- Exclusive customizable offset width between pins from 4.30m-4.37m
- Steel base for stability during use and Easy-Port hinge technology for quicker location movement
- Strong aluminum profile increases aesthetics, functionality, and customization
- Customize 2" safety pad with choice of color and graphics
- Use the two-digit number of your vinyl color selection to replace XX in the item number
- Use the two-digit number of your powder coat color selection to replace YY in the item number
- Meets NFHS, NCAA, and World Athletics specifications
- 10 year warranty

740110CXXYYSP

\$24590/pr

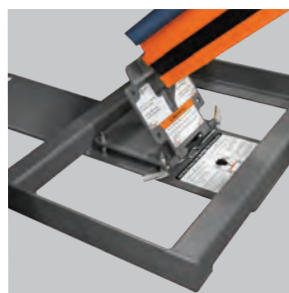

MANUAL DEPTH  
ADJUSTMENTS

### AGX M2 POLE VAULT STANDARDS

- Includes high-end features from the AGX M4 Standard except with manual depth adjustments
- Meets NFHS, NCAA, and World Athletics specifications
- 10 year warranty

77300CXXYYSP



\$15550/pr

#### Vinyl

01 LIGHT BLUE	02 ROYAL BLUE	03 RED	04 WHITE	05 ORANGE	06 YELLOW GOLD	08 TAN
09 GRAY	10 MAROON	11 PURPLE	12 BLACK	13 NAVY BLUE	14 KELLY GREEN	15 DARK GREEN

#### Powder Coat

01	02	03	04	05	06	07	08
LIGHT BLUE	ROYAL BLUE	RED	WHITE	ORANGE	YELLOW GOLD	SILVER	OLD GOLD
09	10	11	12	13	14	15	
GRAY	MAROON	PURPLE	BLACK	NAVY BLUE	KELLY GREEN	DARK GREEN	



On all Gill Standards®  
Call for Details.

\*Excludes Essentials. 5 Year Warranty on Essentials.

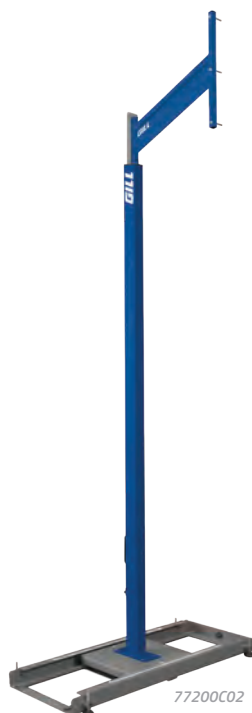

77200C02

### G4 POLE VAULT STANDARDS

- Constructed of heavy duty aluminum uprights and risers with custom glide parts for smooth operation
- Weighted steel base includes leveling feet and wheels for easy mobility
- Clamping mechanism pulls upright and riser together to hold desired height
- Height adjustment: 10' 3" to 21' with adjustable height readout window display
- Reads both English and Metric measurements
- 55mm bar rest pins and 8 base anchors included
- Meets NFHS, NCAA, and World Athletics specifications, World Athletics certified
- 10 year warranty

77200CXX \$5230/pr 



### S4 POLE VAULT STANDARDS

- Constructed of heavy duty aluminum uprights and risers with custom glide parts for smooth operation
- Weighted steel base includes wheels for easy mobility
- Clamping mechanism pulls upright and riser together to hold desired height
- Height adjustment: 7' to 18'
- Reads both English and Metric measurements
- Meets NFHS and NCAA specifications
- 10 year warranty

77100 \$2125/pr



### ESSENTIALS™ POLE VAULT STANDARDS

- Full steel tubing construction gives added strength
- Height adjustment: 6' to 16'
- Reads both English and Metric measurements
- Upright detaches from base rails for improved storage
- Wide stance base for added stability
- 75mm bar rest pins and 8 base anchors included
- Meets NFHS specifications
- 5 year warranty

7100 \$1300/pr



### PV STANDARD UPRIGHT PAD

- Protects competitors, pole, and standards from harm
- Fits snug around the standard facing the inside of the pit
- Open back allows for setting of height and tightening of knobs
- High density foam in vinyl casing
- Customizable Color

731109CXX \$446/ea



71252 Shown

### OFFSET EXTENSION

- 71252 adds additional 2' to Gill standards: 77100 and 77200CXX
- 71253 adds additional 4' to Gill standards: 77100 and 77200CXX
- Fits any standards with 1.25" square offsets
- Comes in safety orange color

71252 \$118/pr

71253 \$273/pr



## HIGH JUMP STANDARDS



OFFICIAL EQUIPMENT SUPPLIER TO THE  
2022 TRACK & FIELD CHAMPIONSHIPS

### AGX M4 HIGH JUMP STANDARDS

- Simple height adjustments with unique thumb button and handle assist
- Choose your team's powder coat color for complete customization
- Customize exclusive 2" safety pad with choice of color and graphics
- High-visible English or Metric unit height indicator display for fans, coaches, and athletes
- Eye-level height indicator color coordinated with dual bar rest system
- Exclusive steel powder coated weighted base with wheels for increased stability and easy transportation
- Height range from 1' to 8' 3"
- Use the two-digit number of your vinyl color selection to replace XX in the item number
- Use the two-digit number of your powder coat color selection to replace YY in the item number
- Meets NFHS, NCAA, and World Athletics specifications
- 10 year warranty

740120CXXYYSP



\$2560/pr



### AGX M4 HIGH JUMP BASE PADS

Specifically designed for AGX M4 High Jump Standards.

- Use the two-digit number of your vinyl color selection to replace XX in the item number

708CXX \$424/pr

#### Vinyl

01	02	03	04	05	06	08
LIGHT BLUE	ROYAL BLUE	RED	WHITE	ORANGE	YELLOW GOLD	TAN
09	10	11	12	13	14	15
GRAY	MAROON	PURPLE	BLACK	NAVY BLUE	KELLY GREEN	DARK GREEN

#### Powder Coat

01	02	03	04	05	06	07	08
LIGHT BLUE	ROYAL BLUE	RED	WHITE	ORANGE	YELLOW GOLD	SILVER	OLD GOLD
09	10	11	12	13	14	15	
GRAY	MAROON	PURPLE	BLACK	NAVY BLUE	KELLY GREEN	DARK GREEN	



On all Gill Standards\*  
Call for Details.

\*Excludes Essentials. 5 Year Warranty on Essentials.

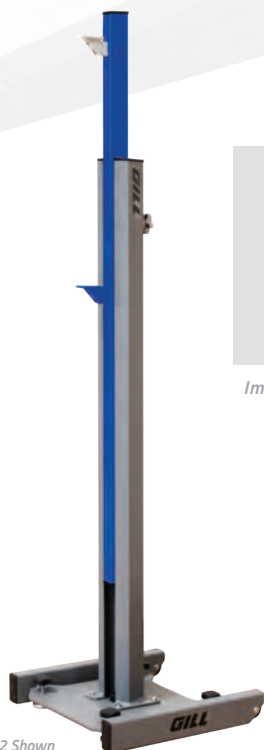

Improved Clamping Mechanism

78200C02 Shown

#### G4 HIGH JUMP STANDARDS

- Constructed of heavy duty aluminum uprights and risers with custom glide parts for smooth operation
- Weighted steel base includes wheels for easy mobility and leveling feet
- Clamping mechanism pulls upright and riser together to hold desired height
- Height adjustment: 2'8" - 8'4" with adjustable height readout window display
- Reads both English and Metric measurements.
- *Meets NFHS, NCAA and World Athletics specifications*
- **10 year warranty**

78200CXX \$1555/pr 

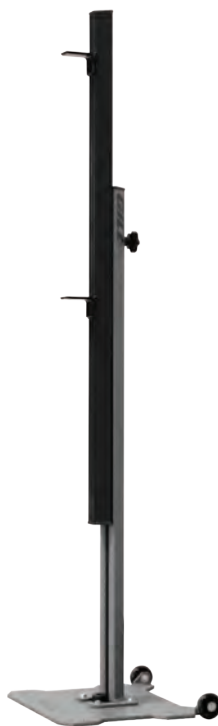

#### S4 HIGH JUMP STANDARDS

- Constructed of heavy duty aluminum uprights and risers with custom glide parts for smooth operation
- Weighted steel base includes wheels for easy mobility
- Clamping mechanism pulls upright and riser together to hold desired height
- Height adjustment: 2' - 7'4"
- Reads both English and Metric measurements
- *Meets NFHS and NCAA specifications*
- **10 year warranty**

78105 \$876/pr



#### ESSENTIALS™ HIGH JUMP STANDARDS

- Square steel construction with durable black powder coat finish
- Weighted base includes wheels for easy mobility
- Height adjustment: 2' to 8'
- Reads both English and Metric measurements
- *Meets NFHS and NCAA specifications*
- **5 year warranty**

700 \$422/pr

#### HIGH JUMP MULTI-BAR REST ATTACHMENT

- Eliminates need for time wasting raising and lowering of standards at practice
- Designed to fit most high jump standards
- Six bar rest pads at 3" increments
- 1 3/4" x 1 3/4" openings with a 22" overall length

71254 \$82/pr



#### HIGH JUMP STANDARD BASE PADS

- Provides additional safety during high jump event
- 2" thick foam pad encased in yellow vinyl

707 \$251/pr



## LANDING SYSTEM ACCESSORIES



2534



OFFICIAL EQUIPMENT SUPPLIER TO THE  
2022 TRACK & FIELD CHAMPIONSHIPS

### PIT STOP

- 1/4" Powder coated steel plates
- 1/2" spikes on base secures the plate from shifting
- Pole Vault Pit Stop includes 2 base plates with a connector panel
- High Jump Pit Stop includes 1 base plate
- Compatible with any pole vault or high jump pit

2534	Pole Vault	\$873
2535	High Jump	\$383



2535



PATENT NO. 8444531

### SAFETYMAX+™ VULT BOX COLLAR



- Compatible with any style of landing system
- Spike Plate to reduce collar from slipping
- Complies with ASTM standard F2949
- Meets the 2014 NCAA and 2015 NFHS rule

719	SafetyMax+ Vault Box Collar	\$663
71904	Spike Plate Kit	\$223



### VAULT PERIMETER PAD

- High school rule requires covering over all exposed hard surfaces surrounding the PV landing area
- 4' x 8' pad is 2" thick high density foam

716 \$368



### FLAT BASE PADS

- Fits 28" tall Gill systems and all standards with center-mounted uprights

61517CXX \$1520/pr



### LANDING SYSTEM TIE-DOWN KIT

- Decrease the chances of pit 'flying' away
- Increase safety and security of your pits

7081	With Concrete Anchors	\$88
7082	With Grass Anchors	\$58



### SLOPED BASE PADS

- Fits 32" tall Gill systems and all standards with center-mounted uprights
- Adjustable measurement scale on top of pad
- Meets World Athletics specifications

61617CXX \$2395/pr



### SLOPED AGX M2 BASE PADS

- Specifically designed for 77300CXXYYSP AGX M2 Pole Vault Standards.

61817CXX \$2505/pr



### SLOPED AGX M4 BASE PADS

- Specifically designed for 740110CXXYYSP AGX M4 Pole Vault Standards.

61717CXX \$2075/pr



### CUSTOMIZABLE BASE PADS

See color charts on page 5 to replace the XX in the item numbers.





### ALUMINUM PIT CART

- Deck of cart measures 5' x 10'
- Constructed of quality aluminum planking
- Pneumatic caster wheels have a 12" diameter for easy travel over smooth and rough surfaces
- Deck height is optimal 19"

768 \$2785

### WOOD DECK PIT CART

- Deck of cart measures 4' x 8'
- Constructed of MDO exterior plywood for improved weather resistance
- Pneumatic caster wheels have a 12" diameter for easy travel over smooth and rough surfaces
- Deck height is 16"

767 \$1385

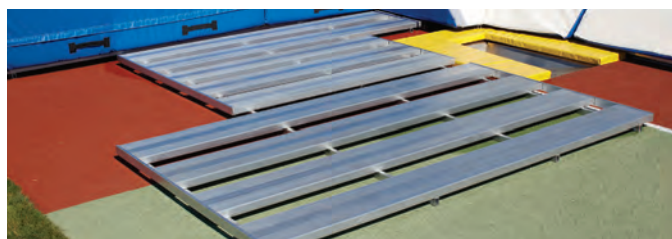

### PLATFORMS FOR LANDING SYSTEMS

- Support PV and HJ pits above the ground to prevent water damage
- Corrosion resistant aluminum or corrosion resistant rubber construction
- Consist of individual, easy to carry and convenient to store pallets

#### Aluminum

733641	Fits 64117 High Jump System	\$3110
733642	Fits 64217 High Jump System	\$4740
733644	Fits 64417 High Jump System	\$7320
733646	Fits 64617 High Jump System	\$5085
733648	Fits 64817 High Jump System	\$7755
733654	Fits 65417 Pole Vault System	\$8790
733662	Fits 66217 Pole Vault System	\$9390
733663	Fits 66317 and 65817 Pole Vault System	\$10295
733665	Fits 66517 Pole Vault System	\$12105
733668	Fits 66817 Pole Vault System	\$12755

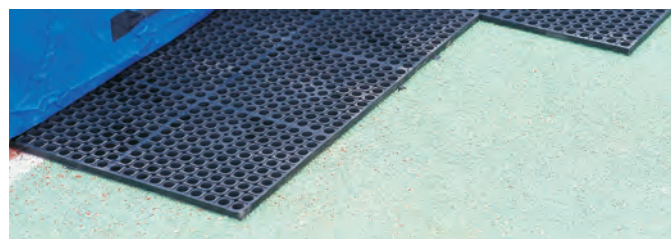

#### Rubber

734641	Fits 64117 High Jump System	\$2175
734642	Fits 64217 High Jump System	\$2365
734644	Fits 64417 High Jump System	\$4670
734646	Fits 64617 High Jump System	\$2545
734648	Fits 64817 High Jump System	\$5240
734654	Fits 65417 Pole Vault System	\$5250
734662	Fits 66217 Pole Vault System	\$5405
734663	Fits 66317 and 65817 Pole Vault System	\$6520
734665	Fits 66517 Pole Vault System	\$7730
734668	Fits 66817 Pole Vault System	\$8330



### WATER SHED INSERT

- Guaranteed to increase the life of your HJ and PV pits
- Prevents water pooling on your pit which destroys your foam

709 \$86

## RAISED RUNWAYS

In the past, these types of runway systems have been priced upwards to \$75k! You can now have this product at a fraction of that price. The Gill Raised Runway allows for the flexibility to design runways that will accommodate the pole vault, long jump and triple jump for all levels of competition and practice.

The basic unit is an 8' x 4' general runway section. Specialized sections incorporate a vault box or take-off board trays and blanking lids. The construction of each section is welded aluminum, with ½" plywood decking. Track surfacing is not included, so you can have your preference on surfacing.

Adjunct products for the Raised Runway include the Soft Shell Sand Pit Form for the long and triple jump (sand not included), and a pole vault pit elevating system.

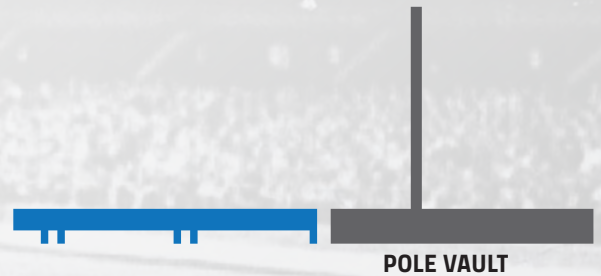

### CALL TODAY!

LET US HELP YOU PIECE TOGETHER  
THE **RAISED RUNWAY** SYSTEM THAT  
BEST FITS YOUR NEEDS.

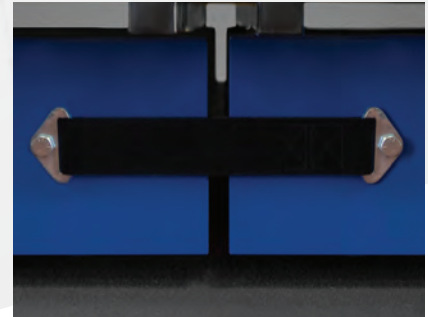

### CUSTOMIZABLE RUNWAY

#### Powder Coat

01 LIGHT BLUE	02 ROYAL BLUE	03 RED	04 WHITE	05 ORANGE	06 YELLOW GOLD	07 SILVER	08 OLD GOLD
09 GRAY	10 MAROON	11 PURPLE	12 BLACK	13 NAVY BLUE	14 KELLY GREEN	15 DARK GREEN	

*\*Gray and Black powder coat available in Gloss or Flat*



# PIT GARAGES

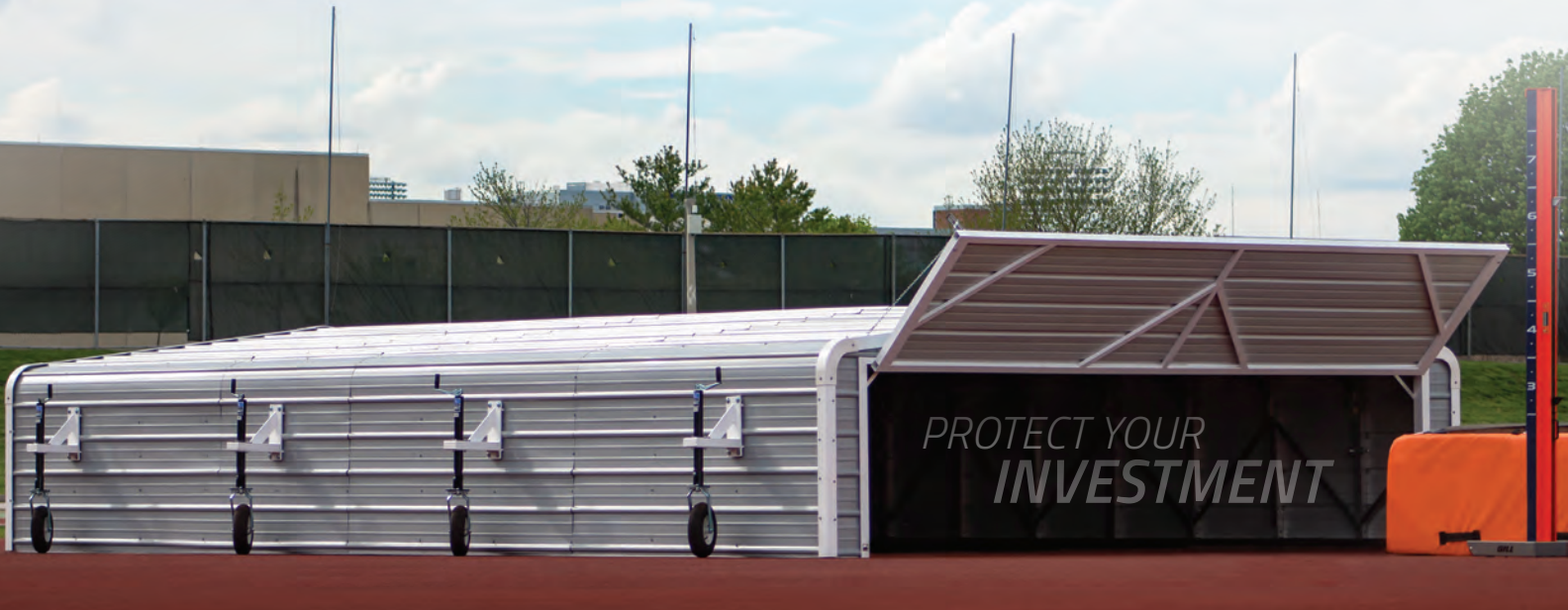

## PIT GARAGES

- Protect your PV or HJ investment from the elements
- Keep rain, snow, and vandals away
- Easily moves on and off position with the help of a few people
- Use the two-digit number of your color selection to replace XX in the item number

<b>881018CXX</b>	21' X 10' 6" High Jump Pits or Smaller	<b>\$10685</b>
<b>881425CXX</b>	28' 5" X 13' 8" High Jump Pits or Smaller	<b>\$15995</b>
<b>882120CXX</b>	20' 3" X 21' 11" Pole Vault Pits or Smaller	<b>\$16710</b>
<b>883022CXX</b>	22' X 32' Pole Vault Pits or Smaller	<b>\$20530</b>
<b>GILLINSTALLHJG</b>	High Jump Pit Garage Factory Installation	<b>\$4230</b>
<b>GILLINSTALLPVG</b>	Pole Vault Pit Garage Factory Installation	<b>\$5425</b>

- Snow Load Kits available for areas with inclement weather

## COLORS



POLE VAULT



HIGH JUMP

OFFICIAL  
PARTNER



OFFICIAL TRACK & FIELD  
EQUIPMENT SUPPLIER

# JUMPS

## CROSSBARS

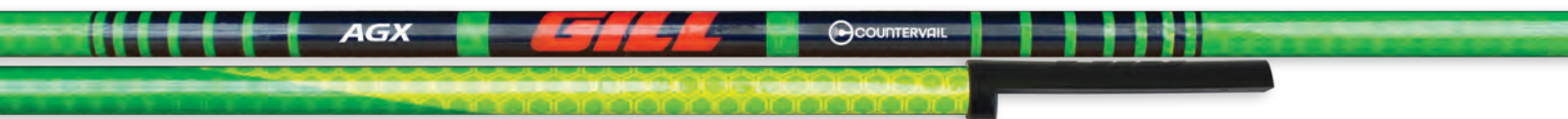

### AGX™ COUNTERVAIL CROSSBARS

- Includes high-end features of the AGX Crossbar with added Countervail™ Vibration Cancelling Technology
- Countervail strengthens the crossbar creating minimal sag
- Dampens 40% quicker than other crossbars
- Meets NFHS, NCAA and World Athletics specifications, World Athletics certified



535	High Jump	\$355
536	Pole Vault	\$362



### AGX™ CROSSBARS

- Exclusive half moon profile ends lower the center of gravity of the bar
- Heaviest crossbar the rules allow
- Shorter, more stable, end pieces redesigned for improved performance
- Features durable thick-walled pulltruded fiberglass rod
- Meets NFHS, NCAA and World Athletics specifications, World Athletics certified



INSPECT CROSSBARS FOR  
VISIBLE AND CONCEALED DAMAGE  
BEFORE ACCEPTING DELIVERY

CROSSBARS ARE NOT  
GUARANTEED AGAINST BREAKAGE

529	High Jump	\$160
530	Pole Vault	\$167



### GILL® COLLEGIATE CROSSBARS

- Features durable thick-walled pulltruded fiberglass rod
- Minimum sag
- Order sets of three to help offset expensive shipping costs
- Meets NFHS, NCAA and World Athletics specifications, World Athletics certified

525	High Jump	\$117/ea
5253	High Jump (3)	\$337/set
526	Pole Vault	\$117/ea
5263	Pole Vault (3)	\$337/set



### ESSENTIALS™ CROSSBARS

- Features durable pulltruded fiberglass rod
- Excellent choice for high school competitions
- Order sets of three to help offset expensive shipping costs
- Meets NFHS specifications

522	High Jump	\$77/ea
5223	High Jump (3)	\$222/set
523	Pole Vault	\$77/ea
5233	Pole Vault (3)	\$222/set



### 3-PIECE CROSSBARS

- Crossbar kit that ships by UPS instead of truck
- Reduced shipping charges
- Can be shipped UPS overnight
- Utilizes same durable thick-walled pulltruded fiberglass as Collegiate Crossbars
- *Meets NFHS and NCAA specifications*



538	High Jump	\$164
539	Pole Vault	\$164



E73708



### PV/HJ MEASURING STICK

- 59" tall aluminum measuring stick brings laser readout closer to eye level
- Use for both High Jump and Pole Vault events
- Simple to use: Utilize viewfinder to line up crossbar and press the button
- Measure in either English or Metric units
- Minimum measurement is 1.54m (5' 1/2"), No maximum measurement

E73708	Stick and Laser	\$1130
--------	-----------------	--------



### PUTTER UPPER

- Simplest crossbar placer ever made
- Fits over the end of any vaulting pole

710390	\$24
--------	------



### TELESCOPING CROSSBAR PLACER

- Facilitate easy placement of crossbars at all heights
- Telescoping pole extends 6' to 12' in 6" increments
- Thumb mechanism allows for quick adjustment

950	\$160
-----	-------



### ELASTIC CROSSBAND

- Training crossbar for PV and HJ
- Bright fluorescent orange elastic tubing
- 1" diameter foam sections

528	\$24
-----	------

TEAMPACER.COM

 **PACER**<sup>®</sup>

one *FXV* COMPOSITE

LIVE  
TO  
VAULT





**POLES**



# ONE



**ON EVERY PACER POLE**



**AVAILABLE FOR ALL PACER  
FIBERGLASS POLES**

*A full-line of vaulting poles designed for every vaulter, allowing smooth transition from pole to pole no matter the length, weight, or model. The ONLY vaulting pole with a 1 Year warranty.*

***From novice to elite, Pacer has you covered.***

# THE PACER® ADVANTAGE

The Pacer® ONE is a versatile, economical pole perfect for the beginning vaulter. Our design patterns create a “slow down” of the bend allowing more time to rotate into a vertical position. Available 9’ to 13’ in 10 lb increments, the Pacer ONE is sure to get your vaulters to the next level. 1 Year Warranty.



**9’**  
(2.75M)  
**\$345**

ITEM #	TEST WT	TIP
527527	60 lb	21
527532	70 lb	21
527536	80 lb	21
527541	90 lb	21
527545	100 lb	21

**11’**  
(3.35M)  
**\$405**

ITEM #	TEST WT	TIP
533536	80 lb	21
533541	90 lb	21
533545	100 lb	21
533550	110 lb	21
533554	120 lb	21
533559	130 lb	21
533563	140 lb	21
533568	150 lb	21

**12’6**  
(3.81M)  
**\$465**

ITEM #	TEST WT	TIP
537545	100 lb	21
537550	110 lb	21
537554	120 lb	21
537559	130 lb	18
537563	140 lb	18
537568	150 lb	16
537573	160 lb	16
537577	170 lb	16

**10’**  
(3.10M)  
**\$365**

ITEM #	TEST WT	TIP
531032	70 lb	21
531036	80 lb	21
531041	90 lb	21
531045	100 lb	21
531050	110 lb	21
531054	120 lb	21
531059	130 lb	21

**11’6**  
(3.51M)  
**\$425**

ITEM #	TEST WT	TIP
535541	90 lb	21
535545	100 lb	21
535550	110 lb	21
535554	120 lb	21
535559	130 lb	21
535563	140 lb	21
535568	150 lb	21

**13’**  
(3.96M)  
**\$485**

ITEM #	TEST WT	TIP
540050	110 lb	18
540054	120 lb	18
540059	130 lb	18
540063	140 lb	16
540068	150 lb	16
540073	160 lb	13
540077	170 lb	13
540082	180 lb	13

**10’6**  
(3.20M)  
**\$385**

ITEM #	TEST WT	TIP
532532	70 lb	21
532536	80 lb	21
532541	90 lb	21
532545	100 lb	21
532550	110 lb	21
532554	120 lb	21
532559	130 lb	21
532563	140 lb	21

**12’**  
(3.66M)  
**\$445**

ITEM #	TEST WT	TIP
536041	90 lb	21
536045	100 lb	21
536050	110 lb	21
536054	120 lb	21
536059	130 lb	18
536063	140 lb	18
536068	150 lb	16
536073	160 lb	16

VAULTING POLES ARE NOT  
GUARANTEED AGAINST BREAKAGE

INSPECT VAULTING POLES FOR  
VISIBLE AND CONCEALED DAMAGE  
BEFORE ACCEPTING DELIVERY

## COMPETITION POLE TIPS

Tough, durable polyurethane for  
a softer plant and long lasting performance.



700002, 700004, 700005, 700007, 700010,  
700013, 700016, 700018, and 700021 **\$14/ea**

# FXV



## NEW! 5lb WT INCREMENTS

**11'**  
(3.35M)  
**\$500**

ITEM #	TEST WT	TIP
733536	80 lb	21
733539	85 lb	21
733541	90 lb	21
733543	95 lb	21
733545	100 lb	21
733547	105 lb	21
733550	110 lb	21
733552	115 lb	21
733554	120 lb	21
733557	125 lb	21
733559	130 lb	21
733561	135 lb	21
733563	140 lb	18
733566	145 lb	18
733568	150 lb	18

**12'**  
(3.66M)  
**\$560**

ITEM #	TEST WT	TIP
736045	100 lb	21
736047	105 lb	21
736050	110 lb	21
736052	115 lb	21
736054	120 lb	21
736057	125 lb	21
736059	130 lb	18
736061	135 lb	18
736063	140 lb	18
736066	145 lb	18
736068	150 lb	18
736070	155 lb	18
736073	160 lb	18

**13'**  
(3.96M)  
**\$620**

ITEM #	TEST WT	TIP
740050	110 lb	18
740052	115 lb	18
740054	120 lb	18
740057	125 lb	18
740059	130 lb	18
740061	135 lb	18
740063	140 lb	16
740066	145 lb	16
740068	150 lb	16
740070	155 lb	16
740073	160 lb	13
740075	165 lb	13
740077	170 lb	13
740080	175 lb	13
740082	180 lb	10

**11'6"**  
(3.51M)  
**\$530**

ITEM #	TEST WT	TIP
735039	85 lb	21
735041	90 lb	21
735043	95 lb	21
735045	100 lb	21
735047	105 lb	21
735050	110 lb	21
735052	115 lb	21
735054	120 lb	18
735057	125 lb	18
735059	130 lb	18
735061	135 lb	18
735063	140 lb	16
735066	145 lb	16
735068	150 lb	16

**12'6"**  
(3.81M)  
**\$590**

ITEM #	TEST WT	TIP
737545	100 lb	21
737547	105 lb	21
737550	110 lb	21
737552	115 lb	18
737554	120 lb	18
737557	125 lb	18
737559	130 lb	18
737561	135 lb	18
737563	140 lb	16
737566	145 lb	16
737568	150 lb	16
737570	155 lb	16
737573	160 lb	16
737575	165 lb	16
737577	170 lb	16

**13'6"**  
(4.11M)  
**\$650**

ITEM #	TEST WT	TIP
741554	120 lb	16
741557	125 lb	16
741559	130 lb	16
741561	135 lb	16
741563	140 lb	16
741566	145 lb	16
741568	150 lb	13
741570	155 lb	13
741573	160 lb	13
741575	165 lb	13
741577	170 lb	10
741580	175 lb	10



## THE PACER® ADVANTAGE

The Pacer® FXV vaulting pole is the flagship series of our Pacer line-up. With a design to perform well for all styles of jumpers, the lightweight s-glass is designed for smooth, consistent response as vaulters transition from pole to pole. The Pacer FXV is the perfect pole for greater heights and maximum PRs. Available 11' to 16'9" in 5lb increments. 1 Year Warranty.



**14'**  
(4.27M)  
**\$680**

ITEM #	TEST WT	TIP
742557	125 lb	16
742559	130 lb	16
742561	135 lb	13
742563	140 lb	13
742566	145 lb	13
742568	150 lb	13
742570	155 lb	13
742573	160 lb	13
742575	165 lb	10
742577	170 lb	10
742580	175 lb	7
742582	180 lb	7

**15'**  
(4.57M)  
**\$740**

ITEM #	TEST WT	TIP
746063	140 lb	10
746066	145 lb	10
746068	150 lb	10
746070	155 lb	10
746073	160 lb	10
746075	165 lb	7
746077	170 lb	7
746080	175 lb	7
746082	180 lb	5
746084	185 lb	5

**16'1**  
(4.90M)  
**\$865**

ITEM #	TEST WT	TIP
749073	160 lb	10
749075	165 lb	10
749077	170 lb	7
749080	175 lb	7
749082	180 lb	5
749084	185 lb	5
749086	190 lb	4
749088	195 lb	4
749091	200 lb	4

**14'6**  
(4.42M)  
**\$710**

ITEM #	TEST WT	TIP
744059	130 lb	13
744061	135 lb	13
744063	140 lb	10
744066	145 lb	10
744068	150 lb	10
744070	155 lb	10
744073	160 lb	10
744075	165 lb	10
744077	170 lb	7
744080	175 lb	7
744082	180 lb	7
744084	185 lb	7

**15'6**  
(4.72M)  
**\$820**

ITEM #	TEST WT	TIP
747068	150 lb	10
747070	155 lb	10
747073	160 lb	7
747075	165 lb	7
747077	170 lb	5
747080	175 lb	5
747082	180 lb	4
747084	185 lb	4
747086	190 lb	4
747088	195 lb	4

**16'5**  
(5.01M)  
**\$960**

ITEM #	TEST WT	TIP
750077	170 lb	7
750080	175 lb	7
750082	180 lb	7
750084	185 lb	5
750086	190 lb	5
750088	195 lb	4
750091	200 lb	4

**16'9**  
(5.11M)  
**\$1025**

ITEM #	TEST WT	TIP
751084	185 lb	5
751086	190 lb	5
751088	195 lb	4
751091	200 lb	4
751093	205 lb	4

# COMPOSITE



**13'**  
(3.96M)

**\$730**

ITEM #	TEST WT	TIP
340050	110 lb	21
340052	115 lb	18
340054	120 lb	18
340057	125 lb	18
340059	130 lb	18
340061	135 lb	18
340063	140 lb	18
340066	145 lb	18
340068	150 lb	16
340070	155 lb	16
340073	160 lb	16

**14'**  
(4.27M)

**\$837**

ITEM #	TEST WT	TIP
342557	125 lb	16
342559	130 lb	16
342561	135 lb	16
342563	140 lb	16
342566	145 lb	16
342568	150 lb	13
342570	155 lb	13
342573	160 lb	13
342575	165 lb	13
342577	170 lb	13
342580	175 lb	13
342582	180 lb	10

**15'**  
(4.57M)

**\$1015**

ITEM #	TEST WT	TIP
346063	140 lb	13
346066	145 lb	10
346068	150 lb	10
346070	155 lb	10
346073	160 lb	10
346075	165 lb	10
346077	170 lb	10
346080	175 lb	10
346082	180 lb	7
346084	185 lb	7
346086	190 lb	7

**13'6"**  
(4.11M)

**\$788**

ITEM #	TEST WT	TIP
341554	120 lb	18
341557	125 lb	18
341559	130 lb	18
341561	135 lb	16
341563	140 lb	16
341566	145 lb	16
341568	150 lb	16
341570	155 lb	16
341573	160 lb	13
341575	165 lb	13
341577	170 lb	13
341580	175 lb	13

**14'6"**  
(4.42M)

**\$887**

ITEM #	TEST WT	TIP
344059	130 lb	13
344061	135 lb	13
344063	140 lb	13
344066	145 lb	10
344068	150 lb	10
344070	155 lb	10
344073	160 lb	10
344075	165 lb	10
344077	170 lb	10
344080	175 lb	10
344082	180 lb	10
344084	185 lb	10
344086	190 lb	7
344088	195 lb	7

**15'6"**  
(4.72M)

**\$1070**

ITEM #	TEST WT	TIP
347068	150 lb	10
347070	155 lb	10
347073	160 lb	10
347075	165 lb	10
347077	170 lb	10
347080	175 lb	10
347082	180 lb	7
347084	185 lb	7
347086	190 lb	5
347088	195 lb	5

## THE PACER® ADVANTAGE

For advanced aggressive vaulters, the Pacer® COMPOSITE is the lightest pole on the market with increased tensile strength and superior energy return. The patent-pending design blends T2-Fiber™, S-Glass, and carbon fiber to create a robust and durable composite construction. The Pacer COMPOSITE is designed for vaulters to raise the bar. Available 13' to 16'9" in 5lb increments. 1 Year Warranty.

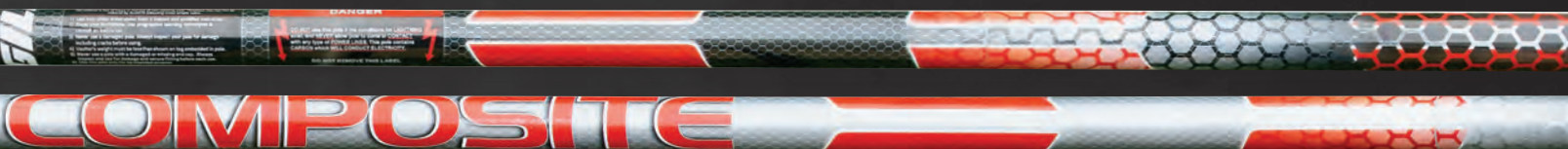

**16'1**  
(4.90M)

**\$1120**

ITEM #	TEST WT	TIP
349073	160 lb	10
349075	165 lb	10
349077	170 lb	10
349080	175 lb	10
349082	180 lb	7
349084	185 lb	7
349086	190 lb	5
349088	195 lb	5
349091	200 lb	5

**16'5**  
(5.01M)

**\$1210**

ITEM #	TEST WT	TIP
350077	170 lb	10
350080	175 lb	7
350082	180 lb	7
350084	185 lb	7
350086	190 lb	5
350088	195 lb	5
350091	200 lb	4
350093	205 lb	4
350095	210 lb	4

**16'9**  
(5.11M)

**\$1250**

ITEM #	TEST WT	TIP
351084	185 lb	5
351086	190 lb	5
351088	195 lb	4
351091	200 lb	4
351093	205 lb	4
351095	210 lb	4
351097	215 lb	2

**WE RAISED  
THE BAR SO  
YOU CAN TOO.**

VAULTING POLES ARE NOT  
GUARANTEED AGAINST BREAKAGE

INSPECT VAULTING POLES FOR  
VISIBLE AND CONCEALED DAMAGE  
BEFORE ACCEPTING DELIVERY

### COMPETITION POLE TIPS

Tough, durable polyurethane for  
a softer plant and long lasting performance.



700002, 700004, 700005, 700007, 700010,  
700013, 700016, 700018, and 700021 **\$14/ea**



## POLE BAGS & ACCESSORIES



### CUSTOM POLE BAG

- Customize for your school's personality!
- Holds up to five vaulting poles
- Shoulder strap for ease of transportation
- Heavy duty vinyl and leather reinforced ends for long life
- Made to fit 6" corrugated drain tube (not included)
- Use the two-digit number of your vinyl color selection (Page 10) to replace the XX in the item number

8008##CXX 10'-18' Custom Pole Bag \$585

\*Use two-digit number of desired pole bag length to replace '##' in part number. 10'-18' lengths available.

### ESSENTIALS™ POLE BAG

- Holds at least five vaulting poles
- Heavy duty polyester for long life
- Maximum length is 15'
- Made to fit 6" corrugated drain tube (not included)

800801 \$129

### ELITE POLE BAG

- Holds at least five vaulting poles
- Heavy duty vinyl and leather reinforced ends for long life
- Adjustable from 14' 6" to 17' 6"
- Made to fit 6" corrugated drain tube (not included)

800802 \$248



### VAULT TRAINER SYSTEM

- Unique device for beginner and intermediate vaulters
- Allows athlete to acclimate the body to positions occurring during peak vault height
- Strengthens muscle groups for effective push off
- Helps to coordinate grip and pole positions while rotating around pole for push off

TA190 \$384



### PACER® GIZMO

- Practice vaulting while safely on the ground
- Allows athlete to mimic complex movements that occur in the air while firmly on your feet
- Three cord system to accommodate your specific level of strength and coordination
- Vault specific training device designed to take you to the next level

700231 Small Grip \$296

700232 Large Grip \$296



### PERFECT PLANT SLIDING VAULT BOX

- Sliding vault box allows vaulters to perfect the run, plant, and take-off
- Pole carriage, run mechanics, tempo, and step placement are more effectively learned using this training tool
- Tip proof design has a built in handle, a zero mark molded into the side for placement accuracy
- Constructed of a high-impact thermoplastic

2531 \$644





### CHALK STAND

- Store chalk during practice and competition
- Lightweight stand features a wide opening for hands, a pocket for extra chalk, and rungs for hanging accessories or resting vaulting poles

**WE305** Chalk Stand **\$335**

**700250** 1 lb Sports Chalk **\$20**



### PORTABLE POLE RACK

- Convenient way to store and protect your poles during meets and practice
- Free standing pole rack made of heavy duty steel with durable powder coat finish

**725** **\$283**



### INTERNATIONAL POLE CART

- Built to hold all the vaulting poles you own
- Made of sturdy steel with high end design
- Dual purposed wheels switch from swivel to locked position in a snap

**733180** Cart **\$1315**

**735** Tow Bar Kit **\$203**



### VAULT BOX POWER PUMP

- Battery powered by 3 "D" cell batteries (not included)
- Pump fully submersible
- Empties a water filled vault box in less than five minutes

**72001** **\$165**



### GRRRIP PLUS LOTION

- Scientifically formulated mixture developed to enhance hand-grip up to 75% better
- Fluid mixes with natural skin oils to create a moisture barrier yet still allows the skin to breathe
- More convenient and cleaner than chalk

**700253** **\$15**



### POLE VAULT GRIP TAPE

- 12 ½ yard roll of colored adhesive tape
- 1 ½" width

**700259** White (15 yds) **\$11**

**700260** Red **\$11**

**700261** Maroon **\$11**

**700262** Gold **\$11**

**700263** Green **\$11**

**700264** Royal **\$11**

**700265** Purple **\$11**

**700266** Black **\$11**

**700267** Pink **\$11**



### GRAPHIC POLE VAULT GRIP TAPE

- 20 yard roll of adhesive design tape
- Camo/flag designs come in 2" width
- Jolly Roger design comes in 1" width

**700273** USA Flag **\$21**

**700271** Pink Camo **\$21**

**700272** Winter Camo **\$21**

**700274** Jolly Roger **\$21**

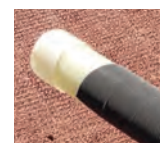

### NINJA ELITE POLE VAULT GRIP TAPE

- Lab-designed with thousands of gripping 'fingers'
- Grip lighter and hold tighter
- No additional substances needed (chalk, sticky spray, etc)
- Slip resistant, vibration dampening and easy release properties
- Water and oil resistant

**700281** 9' x 1" **\$26**



RECORDS  
ARE MADE  
AND  
BROKEN







***SPRINTS &  
HURDLES***

# FUSION™

## FASTER STARTS THROUGH ADVANCED TECHNOLOGY

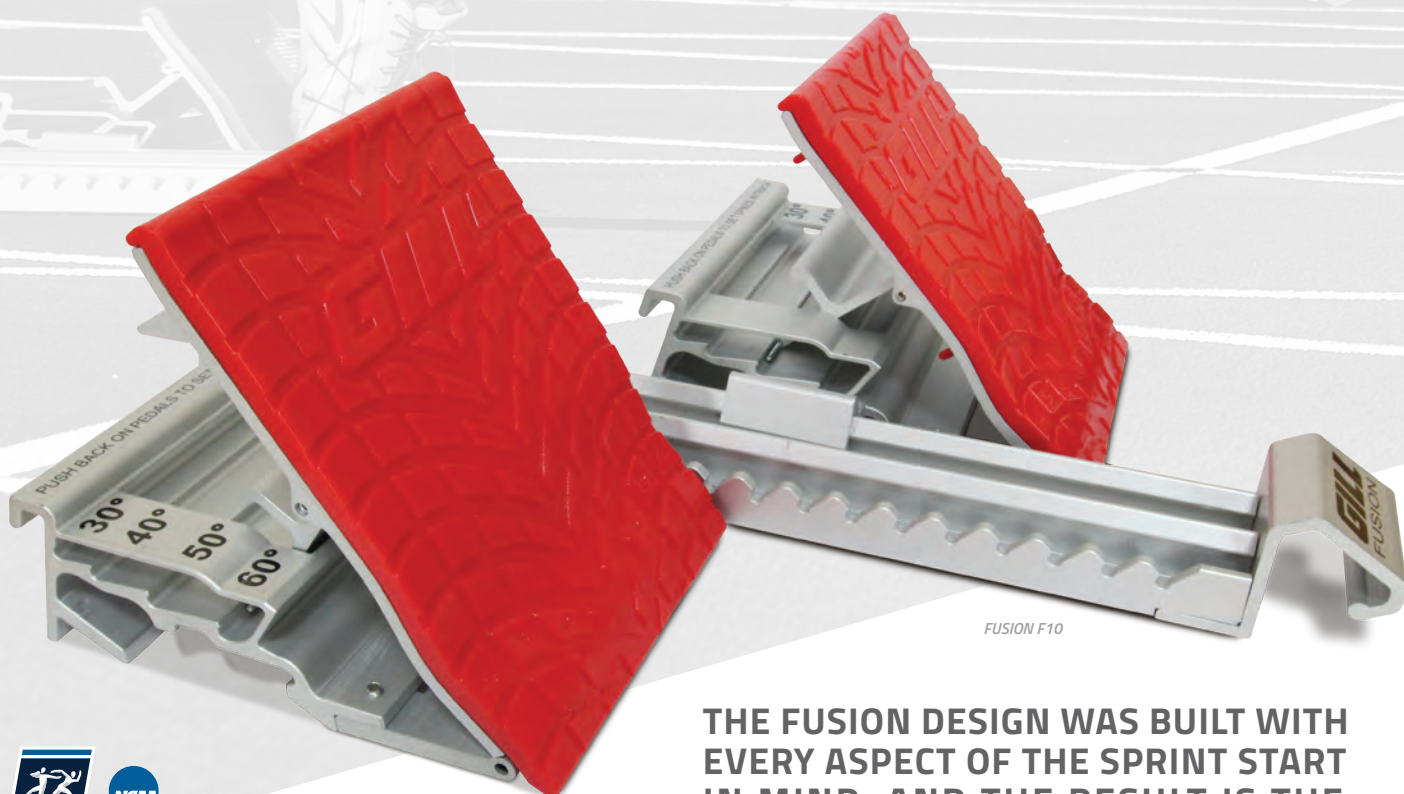

FUSION F10



OFFICIAL EQUIPMENT SUPPLIER TO THE  
2022 TRACK & FIELD CHAMPIONSHIPS



### FUSION™ F10 STARTING BLOCK

- Exclusive 8" x 10" pedal allows full heel support for the best starts
- Precise and consistent foot placement is ensured using integrated pedal markings
- Angled spikes in base of pedals guarantee no slipping
- Built in handle allows for easy carriage between locations
- Pedals adjustable to 30°, 40°, 50°, 60°
- Meets NFHS, NCAA and World Athletics specifications, World Athletics certified

730183C02	Royal Blue		\$600
730183C03	Red		\$600
730183C05	Orange		\$600
730183C12	Black		\$600
730183C15	Dark Green		\$600



Adjust Fusion pedals to four different angles to fit your starting style.



Handle provides easy transport.





**FUSION F4, F8, & F10**  
PAT. NO. 6,929,585 & 7,156,775



**MORE FUSION COLOR OPTIONS**



**FUSION™ F8 STARTING BLOCK**



- Exclusive 8" x 8" pedals designed for a more aggressive acceleration pattern
- Meets NFHS, NCAA and World Athletics specifications, World Athletics certified

730182C02	Royal Blue		\$561
730182C03	Red		\$561
730182C05	Orange		\$561
730182C12	Black		\$561
730182C15	Dark Green		\$561

**FUSION™ F4 STARTING BLOCK**



- Standard 4" x 8" pedals
- Meets NFHS, NCAA and World Athletics specifications, World Athletics certified

730181C02	Royal Blue		\$472
730181C03	Red		\$472
730181C05	Orange		\$472
730181C12	Black		\$472
730181C15	Dark Green		\$472

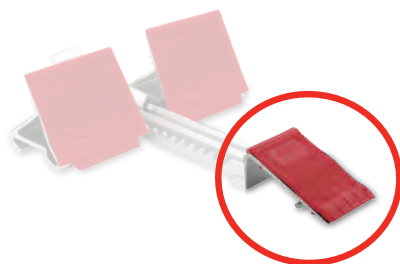

**MOYE™ PEDAL ADAPTER**

Converts any Fusion block into a Moye style block

730168 \$82



## STARTING BLOCKS

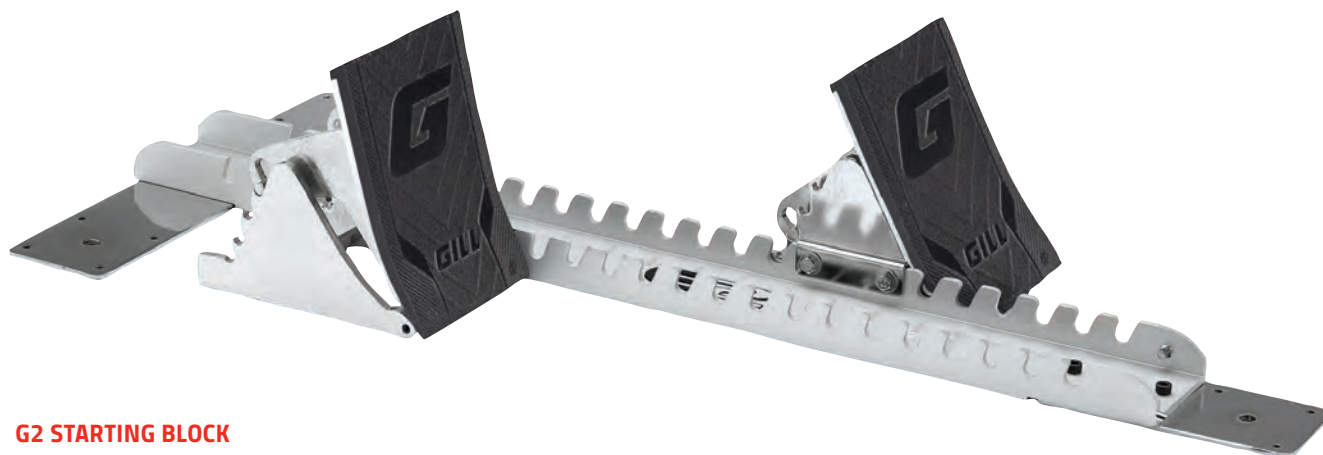

### G2 STARTING BLOCK

- Aircraft aluminum construction for maximal lifespan
- Pedals adjust to 45°, 55°, 65°, 75°
- Ruled decal in rail allows quick, easy, repeatable pedal set-up
- Includes ½" pyramid spikes for synthetic tracks
- Meets World Athletics, NCAA and NFHS specifications

410C02	Royal Blue	\$219
410C03	Red	\$219
410C12	Black	\$219

### PAD COLORS



### S2 STARTING BLOCK

- Polished steel rail with cast aluminum pedals
- Pedals adjust to 45°, 55°, 65°, 75°
- Ruled decal in rail allows quick, easy, repeatable pedal set-up
- Includes ½" pyramid spikes for synthetic tracks
- Meets NCAA and NFHS specifications

412C02	Royal Blue	\$138
412C03	Red	\$138
412C12	Black	\$138



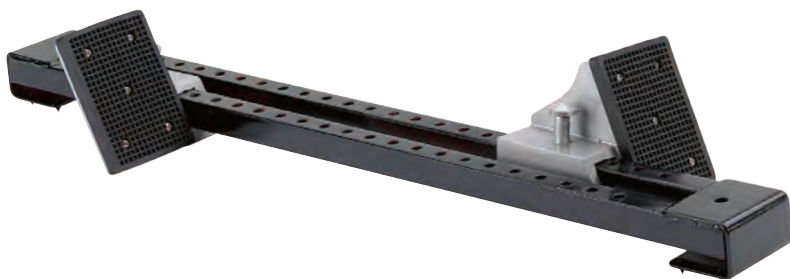

### ESSENTIALS™ STARTING BLOCK

- One piece, all steel construction with durable black powder coat finish
- Standard width pedals with rubber pads
- Change pedal positions with simple Spring Lock Adjustment
- Features built in spikes to eliminate slipping
- *Meets NFHS specifications*

416 \$92

VP416 \$1020

INCLUDED: (1) Essentials Block Cart, (8) Essentials Starting Blocks



### INDOOR STARTING BLOCK

- No nails, pins or holes needed to hold in place
- Foot pressure on the flaps provide a non-slip start

417 \$40



### GILL® INTERNATIONAL STARTING BLOCK CART

- Holds up to 10 starting blocks horizontally
- Handle is included for easy transport
- Includes a storage shelf for loose pedals and accessories
- Steel construction with durable, architectural gray powder coat finish

733190 \$1760



### GILL® TRANSPORTER STARTING BLOCK CART

- Holds up to 16 starting blocks; any style
- Large wheels make transportation easy
- Steel construction with durable black powder coat finish

9311 \$682



### ESSENTIALS™ BLOCK CART

- Holds up to 10 starting blocks
- Steel construction with durable black powder coat finish

923 \$363

# CONTINUUM™

THE WORLD'S FASTEST HURDLE IS ALSO THE WORLD'S SAFEST



OFFICIAL EQUIPMENT SUPPLIER TO THE  
2022 TRACK & FIELD CHAMPIONSHIPS



## CONTINUUM™ C4 AUTOMATIC HURDLE

The Continuum™ hurdle is designed to be the safest, fastest, and most unobtrusive hurdle that the rules will allow, all accomplished by placing the gateboard directly over the pivot point (tip-over-fulcrum).

- Internal leg weight from Continuum looping mechanism creates the most reliable, hassle-free automatic hurdle
- Robust frame features reinforced gusseted elbows for unparalleled strength
- Exclusive extrusion gatetubes allow for graphic customization
- Unique inner leg height indicator for no-mistake height settings (30", 33", 36", 39", 42")
- Internalized height mechanism creates whole-unit hurdle reducing maintenance and upkeep
- Meets NFHS, NCAA and World Athletics specifications
- 5 year warranty

1041CXX 41" \$682

1047CXX 47" \$682

## CONTINUUM™ C2 HURDLE

Includes all high-end features from the C4 except with manual weight adjustments.

1141CXX 41" \$504

1147CXX 47" \$504



Easy trigger mechanism creates zero-click continuous transitions from height to height.



On all Gill Hurdles\*  
Call for Details.

\*Excludes Essentials

Automatic Hurdle U.S. Patent  
Manual Hurdle U.S. Patent

#9,486,714  
#9,427,677

## ULTIMATE CUSTOM GATEBOARD PRINTING

Customize your hurdle boards with four color printing and show off your hurdles!

946 59 or Less Hurdles \$87/order  
60 or More Hurdles FREE



## STANDARD CUSTOM GATEBOARD PRINTING

Customize your hurdle boards with standard gateboard printing. Uppercase letters printed in single color.

945 59 or Less Hurdles \$41/order  
60 or More Hurdles FREE



## REPLACEMENT BOARDS & PARTS



visit us online: [GillAthletics.com](http://GillAthletics.com)





### G6 HURDLE

- Constructed of thick extruded aircraft aluminum
- Manual weight adjustment to meet precise official pullover force at each height
- Aluminum powder coated gatetubes and Lexan® gateboard
- Easy stack design for better stacking and portability
- Adjustable heights: 30", 33", 36", 39", 42"
- *Meets NFHS, NCAA and World Athletics specifications, World Athletics certified*
- **5 year warranty**

406CXX	41" Hurdle		\$274
40647CXX	47" Hurdle		\$285
40635CXX	35" Hurdle		\$296

## CUSTOMIZABLE HURDLES

Gatetubes available in a variety of bright and durable powder coat colors at no extra cost.



\*Replace XX in the item number with the two-digit number of your color selection.

Color Rendering Feature  
at [gillathletics.com](http://gillathletics.com)

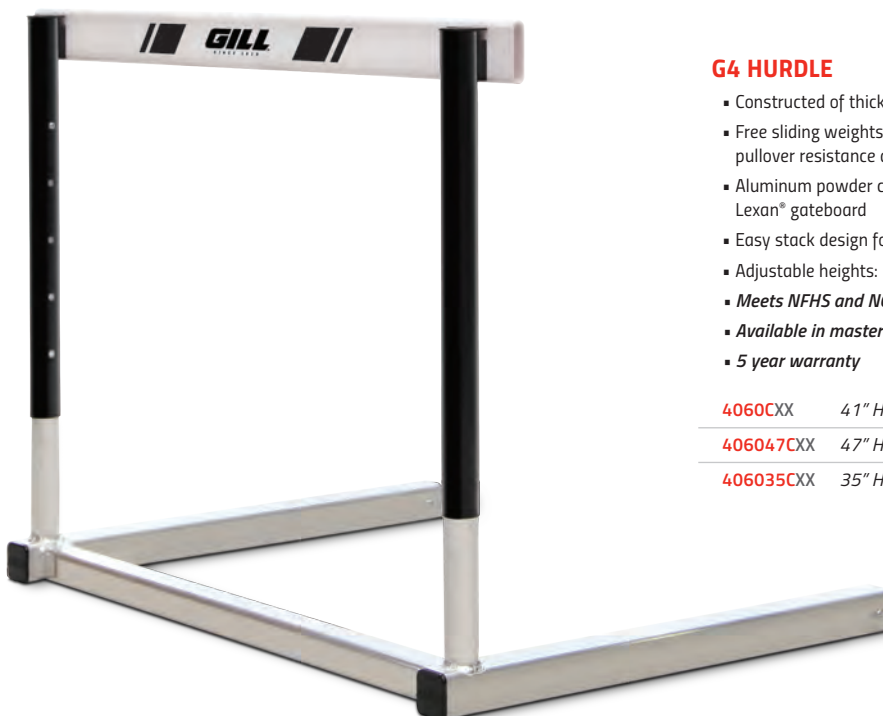

### G4 HURDLE

- Constructed of thick extruded aircraft aluminum
- Free sliding weights adjust quickly to official pullover resistance at all heights
- Aluminum powder coated gatetubes and Lexan® gateboard
- Easy stack design for better stacking and portability
- Adjustable heights: 30", 33", 36", 39", 42"
- *Meets NFHS and NCAA specifications*
- *Available in master's competition hurdle sizes*
- **5 year warranty**

4060CXX	41" Hurdle	\$248
406047CXX	47" Hurdle	\$272
406035CXX	35" Hurdle	\$284



## S4 HURDLE

- Best selling high school hurdle for elite programs
- Aluminum square tube construction
- Welded cross support design provides unrivalled durability
- Aluminum powder coated gatetubes and Lexan® gateboard
- Gatetubes allow for GRAPHIC customization
- Adjustable heights: 30", 33", 36", 39", 42"
- *Meets NFHS specifications*
- *5 year warranty*
- *Ships assembled*

402CXX 41" S4 Hurdle \$207

402TCXXSP 41" Hurdle with Gatetube Graphics \$220



402TC02SP

## CUSTOMIZABLE GATETUBES

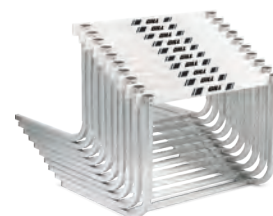

Easy stack design for better storage and portability

## CUSTOMIZABLE HURDLES

Gatetubes available in a variety of bright and durable powder coat colors at no extra cost.



\*Replace XX in the item number with the two-digit number of your color selection.



## S2 HURDLE

- Powder coated steel U-shaped single cross support design
- Single cross support allows for easy carriage and unhindered plyometric drills
- Aluminum powder coated gatetubes and Lexan® gateboard
- Adjustable heights: 30", 33", 36", 39", 42"
- *Meets NFHS specifications*
- *5 year warranty*
- *Assembly required*

403CXX 41" Hurdle \$175

40335CXX 35" Hurdle \$233



## GILL ESSENTIALS™ HURDLE

- Strong all aluminum construction
- Economical hurdle that meets official pullover resistance at all heights
- Rigid double-crossbar design ensures superior durability
- Lexan gateboard
- Adjustable heights: 27", 30", 33", 36", 39", 42"
- *Meets NFHS specifications*
- *1 year warranty*
- *Assembly required*

401CXX 41" Hurdle \$119

## S1 HURDLE

- All aluminum design
- Unmatched value for high school programs
- Aluminum powder coated gatetubes and Lexan® gateboard
- Adjustable heights: 30", 33", 36", 39", 42"
- *Meets NFHS specifications*
- *5 year warranty*
- *Assembly required*

411CXX 41" Hurdle \$148



## GILL® FLIGHT HURDLE CART

- World's most convenient and efficient hurdle cart
- Four wheel design provides superior moveability compared to corner cutting three wheel designed carts
- Sturdy steel construction with durable black powder coat finish
- Efficiently supports up to 10 hurdles at a time

4630	41" Hurdle Cart	\$395
4631	47" Hurdle Cart	\$457



## HURDLE CART WEATHER COVER

733630CXX	41" Cart Weather Cover	\$311
733631CXX	47" Cart Weather Cover	\$311
733630CXXSP	41" Cart Weather Cover with Graphics	\$365
733631CXXSP	47" Cart Weather Cover with Graphics	\$365

## CUSTOMIZABLE

02	03	04	05	06	09	10	11	12	13	15
ROYAL BLUE	RED	WHITE	ORANGE	YELLOW GOLD	GRAY	MAROON	PURPLE	BLACK	NAVY BLUE	DARK GREEN

\*To specify color with order, use the two-digit number of your color selection to replace XX in the item number.



## FOAM HURDLE BOARD GUARD

- Easily attaches to hurdle for maximum protection against injury

403BG	Guard	\$14/ea
403BG10	Guards (10)	\$113/set



## HURDLE CART

- Unique walk-in design
- Steel construction with durable black powder coat finish
- Large swivel casters for easy transportation
- Compatible with both rocker and 'L' shaped hurdles

4010	41" Hurdle Cart (Holds 8-10)	\$494
4020	41" Hurdle Cart (Holds 18-20)	\$1105
4036	35" Hurdle Cart (Holds 8-10)	\$1105



## HURDLE PORTER

- Easy convenient way to move 8-10 hurdles
- Steel construction with durable black powder coat finish
- Compatible with 'L' shaped hurdles only

4210	41" Hurdle Porter	\$431
42147	47" Hurdle Porter	\$649



THROW  
FAR











**THROWS**



- High quality steel rim
- Colorful, high-impact translucent side plates
- ***Meets NFHS, NCAA and World Athletics specifications***

STEP 1: DISCUS WEIGHT		STEP 2: % RIM WEIGHT	
1.0K	 <p>LOW-SPIN 58% RIM WT</p> <p>75810    \$80</p>	 <p>MID-SPIN 75% RIM WT</p> <p>77510    \$92</p>	 <p>MID-SPIN 78% RIM WT</p> <p>77810    \$105</p>
	 <p>LOW-SPIN 61% RIM WT</p> <p>76116    \$95</p>	 <p>MID-SPIN 75% RIM WT</p> <p>77516    \$110</p>	 <p>MID-SPIN 80% RIM WT</p> <p>78016    \$120</p>
	 <p>LOW-SPIN 67% RIM WT</p> <p>76720    \$108</p>	 <p>MID-SPIN 75% RIM WT</p> <p>77520    \$131</p>	 <p>MID-SPIN 80% RIM WT</p> <p>78020    \$160</p>



## INDOOR RUBBER DISCUS

- Solid one-piece rubber construction
- Won't scuff floors or walls
- ***Meets NFHS specifications***

311	1.0K	\$24
308	1.6K	\$26
304	2.0K	\$36



## RUBBER DISCUS

- Solid one-piece construction
- Tough, durable rubber
- ***Meets NFHS specifications***

310	1.0K	\$22
307	1.6K	\$23
302	2.0K	\$24



## RUBBER DISCUS + HANDSTRAP

- Adjustable hand strap
- For training only
- **Warning: Practice in a protective cage**

81310	1.0K	\$32
81316	1.6K	\$36
81320	2.0K	\$39



## HOW TO CHOOSE

### STEP 1:

SELECT YOUR OFFICIAL  
COMPETITION WEIGHT

**1.0K** High School Girls/Women

**1.6K** High School Boys

**2.0K** College Men

### STEP 2:









SELECT YOUR DISCUS  
% RIM WEIGHT



## G-SERIES NEW!

Gill Athletics® high-moment G-series offers throwers precision-crafted, certified World Athletics discuses.



- High-spin steel alloy rim
- Meets NFHS, NCAA and World Athletics specifications
- World Athletics certified

STEP 1: DISCUS WEIGHT	STEP 2: % RIM WEIGHT		CARBON 	
1.0K	 <b>HIGH-SPIN</b> 81% RIM WT <b>88110 \$193</b>	 <b>HIGH-SPIN</b> 83% RIM WT <b>88310 \$231</b>	 <b>HIGH-SPIN</b> 85% RIM WT <b>2104 \$674</b>	
1.6K	 <b>HIGH-SPIN</b> 83% RIM WT <b>88316 \$228</b>	 <b>HIGH-SPIN</b> 85% RIM WT <b>88516 \$314</b>	 <b>HIGH-SPIN</b> 86% RIM WT <b>2164 \$706</b>	
2.0K	 <b>HIGH-SPIN</b> 83% RIM WT <b>88320 \$258</b>	 <b>HIGH-SPIN</b> 85% RIM WT <b>88520 \$351</b>	 <b>HIGH-SPIN</b> 90% RIM WT <b>2204 \$736</b>	



### LEGENDARY HOLLOWOOD™ DISCUS

- Low- to mid-spin discus
- Straight grained hard rock maple side plates
- High quality steel rim
- World Athletics certified
- Meets NFHS, NCAA and World Athletics specifications

313	1.0K		65%	\$340
305	1.6K		74%	\$368
300	2.0K		75%	\$386



### VIBE LIMITED EDITION DISCUS

- Mid-spin discus
- ABS plastic side plates
- High quality steel rim
- Meets NFHS, NCAA and World Athletics specifications

VIBE10	1.0K	75%	\$138
VIBE16	1.6K	75%	\$150

# THROWS

## HAMMERS

ONE-PIECE  
TEXTURED HANDLE

LIGHTWEIGHT  
BALL BEARING SWIVEL

### ORBITER™ - TUNGSTEN

- Smaller diameter 100% tungsten-filled shell: 125mm for 20lb balls and 156mm for 35lb balls
- One-piece textured handle
- Exclusive lightweight ball-bearing swivel reduces torque and friction during rotation
- Kevlar weight bag
- Plastic injection NBR collar reduces damage potential and allows uninhibited rotation
- 1 year warranty

4959	20 lb	\$2935
4958	35 lb	\$4865



OFFICIAL EQUIPMENT SUPPLIER TO THE  
2022 TRACK & FIELD CHAMPIONSHIPS

### PACER® STAINLESS STEEL HAMMERS

- Includes wire, handle and ball
- Meets NFHS, NCAA and World Athletics specifications
- World Athletics Certified

738940	4K	95mm	\$170
738120	12 lb	103mm	\$181
738160	16 lb	110mm	\$210



### TURNED IRON HAMMERS

- Includes wire, handle and ball
- Meets NFHS, NCAA and World Athletics specifications

3693	3K (6.6 lb)	\$72
36935	3.5K (7.7 lb)	\$73
3694	4K (8.8 lb)	\$76
36945	4.5K (9.9 lb)	\$82
3695	5K (11 lb)	\$90
3612	12 lb	\$85
3696	6K (13.2 lb)	\$93
3614	14 lb	\$94
3616	16 lb	\$95
3618	18 lb	\$106
3620	20 lb	\$113

### TRAINING THROWING WEIGHTS

- Top quality turned iron
- Strong steel handle

3920	20 lb	\$223
3925	25 lb	\$268
3935	35 lb	\$297

### ORBITER™ - LEAD

- Plastic injection NBR collar reduces damage potential and allows uninhibited rotation
- Sewn strap bag made out of double layered seatbelt polyester material
- Textured handle is the widest the rules allow for increased throwing performance
- 1 year warranty

4947	12 lb	\$312
4948	16 lb	\$330
4949	18 lb	\$332
4950	20 lb	\$378
4952	25 lb	\$391
4954	30 lb	\$403
4955	35 lb	\$497



Guaranteed Legal  
Weight and Size

**GILL**  
ATHLETICS





## PERFECT BALANCE SHOTS

- Engineered with exacting specifications for balance
- 100% sweet spot design gives uncompromised throwing distance
- Turned iron material for maximum durability
- Meets NFHS, NCAA and World Athletics specifications

3894	4K	108mm	\$194
3812	12 lb	115mm	\$220
3816	16 lb	128mm	\$252

OFFICIAL  
COMPETITION  
REFERENCE GUIDE



## PACER® STAINLESS STEEL SHOTS

- Machine turned for precision shape and weight
- Meets NFHS, NCAA and World Athletics specifications, World Athletics certified

735940	4K	95mm	\$131
735941	4K	109mm	\$153
735120	12 lb	103mm	\$150
735160	16 lb	110mm	\$171
735163	16 lb	129mm	\$207

High School Girls/Women: 4K  
High School Boys: 12 lb  
College Men: 16 lb



## BRASS SHOTS

- Machine turned brass for unmatched design and feel
- Meets NFHS, NCAA and World Athletics specifications

3594	4K	95mm	\$159
3512	12 lb	103mm	\$171
3516	16 lb	110mm	\$186

## TRAINING SHOTS

- Cast iron material for maximum durability
- Uniform size of diameter allows for ideal training
- Keep the same size diameter as you train with variable weights



TS10830	3K	108mm	\$43
TS10835	3.5K	108mm	\$50
TS10845	4.5K	108mm	\$64
TS10850	5K	108mm	\$71
TS11510	10 lb	115mm	\$60
TS11511	11 lb	115mm	\$64
TS11513	13 lb	115mm	\$76
TS11514	14 lb	115mm	\$85

TS11516	16 lb	115mm	\$103
TS12813	13 lb	128mm	\$71
TS12814	14 lb	128mm	\$76
TS12815	15 lb	128mm	\$83
TS12817	17 lb	128mm	\$94
TS12818	18 lb	128mm	\$101
TS12820	20 lb	128mm	\$115



## INDOOR SOFTSHELL SHOTS

- Polyvinyl plastic shell has softer feel for athlete preference
- Fine lead shot filled to exact weights
- Meets NFHS, and World Athletics specifications, World Athletics certified
- 1 year warranty

3106	6 lb	\$91
3193	3K (6.6 lb)	\$112
3108	8 lb	\$99
3194	4K (8.8 lb)	\$102
3195	5K (11 lb)	\$131
3112	12 lb	\$118
3196	6K (13.2 lb)	\$138
3114	14 lb	\$131
3115	15 lb	\$141
3116	16 lb	\$153
3118	18 lb	\$156



## INDOOR HARDSHELL SHOTS

- Polyethylene shell will last season after season
- Fine lead shot filled to exact weights
- Meets NFHS, NCAA and World Athletics specifications, World Athletics certified
- 1 year warranty

3206	6 lb	\$91
3293	3K (6.6 lb)	\$101
3208	8 lb	\$103
3294	4K (8.8 lb)	\$106
3210	10 lb	\$119
3295	5K (11 lb)	\$123
3212	12 lb	\$126
3296	6K (13.2 lb)	\$129
3214	14 lb	\$129
3215	15 lb	\$135
3216	16 lb	\$143
3218	18 lb	\$159



## CAST IRON SHOTS

- 4K and 12 lb shots guaranteed legal weight and size
- Meets NFHS, NCAA and World Athletics specifications

3306	6 lb	\$20
3393	3K (6.6 lb)	\$23
3308	8 lb	\$24
3394	4K (8.8 lb)	\$28
3310	10 lb	\$30
3395	5K (11 lb)	\$35
3312	12 lb	\$32
3396	6K (13.2 lb)	\$40
3314	14 lb	\$41
3315	15 lb	\$42
3316	16 lb	\$44
3318	18 lb	\$55
3320	20 lb	\$60



## TURNED SHOTS

- Machine turned for precision shape and weight
- Meets NFHS, NCAA and World Athletics specifications, World Athletics certified

34941	4K	100mm	\$68
34944	4K	104mm	\$54
34943	4K	108mm	\$58
34121	12 lb	108mm	\$79
34122	12 lb	115mm	\$64
34161	16 lb	120mm	\$99
34162	16 lb	125mm	\$88
34163	16 lb	128mm	\$74



# THROWS

## TRAINING & ACCESSORIES

SAVE MONEY WITH VALUEPACKS!



### BOYS' THROWS HIGH SCHOOL

307	1.6K Gill Rubber Discus (1)
77516	1.6K Gill S75 Discus (1)
78016	1.6K Gill S80 Discus (1)
76116	1.6K Gill S61 Discus (1)
3312	12 lb Cast Iron Shot (1)
34121	12 lb, 108mm Turned Iron Shot (1)
931	Shot/Discus Carriers (2)

VP200 \$440

### GIRLS' THROWS HIGH SCHOOL/COLLEGE

310	1K Gill Rubber Discus (1)
77510	1K Gill S75 Discus (1)
77810	1K Gill S78 Discus (1)
75810	1K Gill S58 Discus (1)
3394	4K Cast Iron Shot (1)
34941	4K, 100mm Turned Iron Shot (1)
931	Shot/Discus Carriers (2)

VP100 \$385



#### DISCUS CARRIER

- High quality vinyl discus carrier
- Features a plastic handle and convenient shoulder strap
- Holds 2 discuses or shot puts

931 \$18



#### 2-SHOT CARRIER

- Features a plastic handle and convenient shoulder strap
- Vinyl construction with snap top closure
- Holds 2 shot puts

929 \$20



#### SCHOLASTIC SHOT CARRIER

- Heavy woven polyethylene rope with plastic handle
- Holds 1 shot put

928 \$12



#### TRAINING DISCUS

- Customize your training with variable weight
- Easy and quick transition from weight to weight
- Not competition legal, for training only

812 0.85K~1.20K \$124

811 1.40K~1.80K \$140

810 1.75K~2.20K \$169



#### DELUXE UNIVERSAL IMPLEMENT CARRIER

- Holds any of the three standard throwing implements
- Stores and protects: Shot Put (1), Discus (2), or Hammer (1)
- Great value to protect your throwing investment

9282 \$48



#### ADD ON WEIGHT

- Use for either hammer or indoor throwing weights
- Economical way to add variable weight to your training without buying more implements
- Adjustable from .5 lb to 2.5 lb

3603 Add on Weight \$30

SHOTS  
 THROWING  
 WEIGHTS  
 DISCUS  
 HAMMERS  
 JAVELINS



**NEW!**

### INTERNATIONAL IMPLEMENT CARTS

- HDPE liners keep each implement separated and protected
- 8" never-flat rubber casters for easy movement over rough terrain
- Steel construction with durable powder coat finish

<b>733100</b>	Shot Cart (Holds 32)	<b>\$1910</b>
<b>733110</b>	Throwing Weight Cart (Holds 20)	<b>\$1910</b>
<b>733200</b>	Discus Cart (Holds 28)	<b>\$1910</b>
<b>733210</b>	Hammer Cart (Holds 16)	<b>\$1910</b>
<b>733220</b>	Javelin Cart (Holds 24)	<b>\$1910</b>
<b>733230</b>	Combo Cart	<b>\$2290</b>



### TRACK WAGON

- Conveniently haul a variety of track equipment
- Gates fold down for added convenience
- Large pneumatic tires for rugged terrain travel
- 500 lb capacity to haul even the heaviest of equipment
- 48" long x 24" wide x 12" deep x 25" tall

**937** Track Wagon **\$291**



### IMPLEMENT CARTS

<b>9313</b>	Shot Cart (Holds 24)	<b>\$664</b>
<b>9314</b>	Discus Cart (Holds 30)	<b>\$664</b>
<b>9315</b>	Javelin Cart (Holds 26)	<b>\$664</b>
<b>9316</b>	Hammer Cart (Holds 18)	<b>\$664</b>
<b>9312</b>	Discus/Shot/Hammer Combo Cart	<b>\$717</b>



### PREMIUM HAMMER HANDLE (ALUMINUM GRIP)

**32019** Meets World Athletics Specifications

**\$93**



### USA HAMMER GLOVES

- Designed to endure the toughest throwers
- Seamless outside finger designed for unobtrusive fit
- High quality genuine leather



### HAMMER WIRES

<b>32200</b>	20" Wire	<b>\$13</b>
<b>32300</b>	30" Wire	<b>\$13</b>
<b>32370</b>	37" Wire	<b>\$13</b>
<b>32375</b>	37 1/2" Wire	<b>\$13</b>
<b>32380</b>	38" Wire	<b>\$13</b>
<b>32385</b>	38 1/2" Wire	<b>\$13</b>
<b>32390</b>	39" Wire	<b>\$13</b>
<b>32395</b>	39 1/2" Wire	<b>\$13</b>

### 2K TURBO HAMMER

- Teaches proper throwing mechanics and fundamentals
- Made of durable nylon with strong grip handle
- Ball made with high grade polyethylene rubber with gel filling and sharkskin surface
- Safe for both indoor and outdoor use

**TA1185** **\$118**



### 2K TURBO SHOT

- Teaches proper throwing mechanics and fundamentals
- High grade polyethylene rubber with gel filling
- Sharkskin grip surface
- Non-marking materials
- Printed uni-grip hand guide for proper positioning

**TA1184** **\$67**

# THROWS

## JAVELINS



The choice of elite throwers worldwide! OTE javelins are handmade in the USA by the master artisans who are following in the tradition of the world's greatest name in javelin development: Dick Held. The performance potential of OTE javelins is unsurpassed, being used for numerous championship wins and world records.



Gill Athletics is proud to be the exclusive North American distributor of all Nordic javelins. The Nordic Sport javelins are all manufactured with the famous Nordic finish and Nordic quality. Gill manufactures the elite OTE javelins, as well as the championship level Pacer javelins. Both Gill and Nordic provide different level javelins as well as rubber tipped javelins.



Built by the same master craftsmen that make the OTE javelins, Pacer javelins are built to slightly more generous tolerances. These javelins are built for performance and durability, and are suitable for high level competition. Pacer is the brand of choice for coaches seeking great value.



This lower price point line of javelins is recommended for high school level competition offering unsurpassed value. The best quality javelin for a budget-conscious program, Tru-Flight javelins allow athletes to have more efficient practice sessions by purchasing multiple javelins at nearly the same price as a singular higher-priced javelin!

### CHOOSING A JAVELIN

**STEP 1** Decide if you are purchasing a Rubber Tipped, 600g women's, or 800g men's javelin.

**STEP 2** Consider the technical proficiency of the athlete. Javelin throwers who are skilled at flying the javelin will get farther throws when they throw through the point using OTE javelins. Throwers who occasionally miss accurate flights should switch between OTE and Pacer to help learn the fine points of flying the javelin. Beginners will learn quicker with Tru-Flight javelins, and if possible, should occasionally try an OTE to see if they understand how to really make it fly.

**STEP 3** Once you have decided which javelin will best maximize your athlete's potential, choose a light, medium, or max relative flex javelin. Generally speaking; the stiffer the javelin, the longer the throw, assuming it is thrown precisely through the point.

### THROW FURTHER

	ATHLETE'S ABILITY	JAVELIN FORGIVENESS
STIFF 4.4 FLEX 100M	High	Low
SOFT 12.6 FLEX 40M	Low	High

Use this chart for help on how to choose the best javelin. Call our experts at 800.637.3090 for more details.





Gill Athletics is privileged to continue our exclusive partnership with Countervail® to create the world's most technologically advanced javelins. Both the OTE Carbon 1 and NEW! Composite 1 Countervail provide up to a 40% quicker damping rate which results in longer flights with minimal vibration.

The Carbon 1 Countervail is designed after the world-record setting OTE Legend tailwind javelin, and rooted in a patented design by the inventor of modern javelins, Dick Held. Featuring a flex of 4.4 and thicker grip cord for more support and control, this javelin will behave similar to old-rules javelins and appear to "float" when thrown clean.

## CARBON 1



THE **ONLY** SINGLE-PIECE  
CARBON JAVELIN IN THE WORLD



CARBON FIBER  
TECHNOLOGY



THICKER GRIP CORD FOR  
MAXIMUM PERFORMANCE

**NEW!**

## COMPOSITE 1

The Composite 1 Countervail dampens like a carbon javelin yet is forgiving like an aluminum javelin. Not only does the Composite 1 Countervail self-correct during flight for longer throws but is highly durable, maintaining its out-of-the-box performance with every throw.

## JAVELINS



Guaranteed Legal  
Weight and Size



**CARBON 1** COUNTERVAIL

2001H	Headwind		80m	5.4 flex	\$1320
2001T	Tailwind		80m	5.4 flex	\$1355



NEW!

**COMPOSITE 1** COUNTERVAIL

2002H	Headwind		80m	5.8 flex	\$1200
2002T	Tailwind		80m	5.8 flex	\$1200

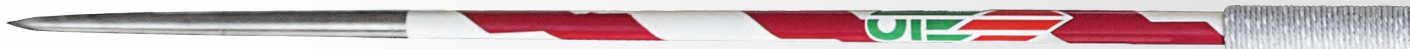

**COMPETITION**

2695H	Headwind		70m	6.1 flex	\$618
2695T	Tailwind		70m	6.1 flex	\$643



**XTRA**

2690H	Headwind		60m	6.5 flex	\$583
2690T	Tailwind		60m	6.5 flex	\$607



**SPECIAL**

2684H	Headwind		50m	6.9 flex	\$548
2684T	Tailwind		50m	6.9 flex	\$571



**INTERMEDIATE**

2663H	Headwind		40m	7.2 flex	\$512
2663T	Tailwind		40m	7.2 flex	\$535

# 600G JAVELINS

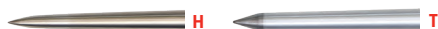

Nordic  
Sport

7961600	Comet Alu 600		Universal	12.1 flex	\$149
7925600	Viking 600		Universal	11.1 flex	\$285
7917601	Diana NXS		NXS	7.2 flex	\$1140
7917602	Diana NXB		NXB	7.7 flex	\$973
7917600A	Master Alu 600		Universal	7.9 flex	\$527
7917606C	Olympia Carbon 600		Universal	5.9 flex	\$1605
7917603C	Diana Carbon 600		Headwind	5.3 flex	\$1600
7918601C	Valhalla 600		NXS	Hard	\$1585
7918600C	Valhalla 600		NXB	Hard	\$1585
7918603C	Valhalla 600		NXS	Medium	\$1410
7918602C	Valhalla 600		NXB	Medium	\$1410
7918604C	Valkyrie 600		NXS	Medium	\$1315



PACER

760005	Litania*	Universal	40m	8.2 flex	\$281
760011	Comet 45	Headwind	45m	7.0 flex	\$462
760012	Comet 55	Headwind	55m	6.8 flex	\$473



GILL TRU-FLIGHT

35064	Tru-Flight 40	Universal	40m	8.6 flex	\$203
35065	Tru-Flight 50	Universal	50m	8.3 flex	\$225



**HEADWIND (H)** A headwind version of an OTE javelin describes a streamlined tip designed to help cut through the wind. This javelin tip, because of its small surface area, will have self-correcting characteristics when a thrower misses the point, adding valuable distance to a missed throw. The headwind version is ideal for 'power' throwers who lack perfect technique but make up for it with strength and torque.



**TAILWIND (T)** A tailwind version of an OTE javelin describes a thicker, more blunt tip that increases the surface area in front of the javelin. When a thrower hits the point with a tailwind version of an OTE javelin, it will mimic the old rules style javelins, with a beautiful floating flight and greater distances. This tailwind version is ideal for 'finesse' throwers who lack high outputs of power, yet throw at a high technical level.



## JAVELINS



Guaranteed Legal  
Weight and Size



**CARBON 1** COUNTERVAIL

3001H	Headwind		100m	4.4 flex	\$1320
3001T	Tailwind		100m	4.4 flex	\$1355



NEW!

**COMPOSITE 1** COUNTERVAIL

3002H	Headwind		100m	6.0 flex	\$1200
3002T	Tailwind		100m	6.0 flex	\$1200



**COMPETITION**

2885H	Headwind		90m	6.3 flex	\$798
2885T	Tailwind		90m	6.3 flex	\$834



**XTRA**

2890H	Headwind		80m	6.7 flex	\$751
2890T	Tailwind		80m	6.7 flex	\$787



**SPECIAL**

2870H	Headwind		70m	6.9 flex	\$618
2870T	Tailwind		70m	6.9 flex	\$655



**INTERMEDIATE**

2860H	Headwind		60m	7.1 flex	\$576
2860T	Tailwind		60m	7.1 flex	\$611

# 800G JAVELINS

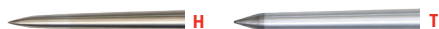

Nordic  
Sport

7961800	Comet Alu 800		Universal	11.4 flex	\$168
7922800	Viking 800		Universal	10.4 flex	\$307
7913800	Master 800		Universal	7.5 flex	\$622
7916805	Champion Steel 800		Headwind	6.4 flex	\$1465
7916803	Airglider Steel 800		Universal	6.1 flex	\$1490
7916800C	Champion Carbon 800		Headwind	4.8 flex	\$1860
7916803C	Airglider Carbon 800		Universal	4.5 flex	\$1585
7918801C	Valhalla 800		NXS	Hard	\$1705
7918800C	Valhalla 800		NXB	Hard	\$1705
7918803C	Valhalla 800		NXS	Medium	\$1645
7918802C	Valhalla 800		NXB	Medium	\$1645
7918804C	Valkyrie 800		NXS	Medium	\$1370



PACER

780005	Litania®	Universal	50m	8.7 flex	\$372
780050	Astro 50	Headwind	50m	7.4 flex	\$482
780060	Astro 60	Headwind	60m	7.2 flex	\$489
780031	Astro 70	Headwind	70m	6.9 flex	\$497



GILL TRU-FLIGHT

35085	Tru-Flight 50	Universal	50m	8.6 flex	\$225
35086	Tru-Flight 60	Universal	60m	8.3 flex	\$237
35087	Tru-Flight 70	Universal	70m	7.7 flex	\$248



# THROWS

## JAVELINS & ACCESSORIES



Guaranteed Legal  
Weight and Size



### 600G RUBBER TIPPED

2663R	Intermediate RT	40m	7.2 flex	\$512	
2690R	Xtra RT	60m	6.5 flex	\$583	



7968600	Comet RT	8.8 flex	\$221	
7955600	Javelin High School 600	Medium	\$329	



760055R	Litania® RT	40m	8.2 flex	\$281	
760211R	Comet 45RT	45m	7.0 flex	\$462	
760212R	Comet 55RT	55m	6.8 flex	\$473	



35164R	Tru-Flight 40RT	40m	8.6 flex	\$203	
35165R	Tru-Flight 50RT	50m	8.3 flex	\$225	

RUBBER TIPPED STATES: ALABAMA, FLORIDA,  
NEW JERSEY, NORTH DAKOTA, AND WASHINGTON

### 800G RUBBER TIPPED

2860R	Intermediate RT	60m	7.1 flex	\$576	
2870R	Special RT	70m	6.9 flex	\$618	
2890R	Xtra RT	80m	6.7 flex	\$751	



7968800	Comet RT	8.7 flex	\$265	
7952800	Javelin High School 800	Medium	\$363	
7916822	High School Master 60 800	Medium	\$422	
7962800	Javelin HS Elite 800	Max	\$549	
7916902	High School Master 70 800	Max	\$432	



780055R	Litania® RT	50m	8.7 flex	\$372	
780250R	Astro 50RT	50m	7.4 flex	\$465	
780260R	Astro 60RT	60m	7.2 flex	\$485	
780033R	Astro 70RT	70m	6.9 flex	\$497	



35185R	Tru-Flight 50RT	50m	8.6 flex	\$225	
35186R	Tru-Flight 60RT	60m	8.3 flex	\$237	

### J FORCE TRAINING JAVELINS



- 700g weighted training javelin designed with 800g dimensions
- 700g is the ideal tool for injury recovery training
- 900g weighted training javelin designed with 800g dimensions
- 900g is the perfect tool for specific strength adaptation

780700	700g Training Javelin	\$585
780900	900g Training Javelin	\$643

### POCKET JAVELIN



- Replicates the feel of a competition javelin
- Aluminum shaft, rubber ends, and real grip cord
- Balance point that matches that of a competition javelin
- Compact design of 13"
- Designed for indoor and outdoor use

34620	600g Pocket Javelin	\$92
34820	800g Pocket Javelin	\$92



### NOCKEN BALLS

- Designed to give you the look and feel of a javelin while throwing indoors

TA105	400g	\$24
TA100	600g	\$31
TA101	800g	\$32
TA1010	1K	\$38



### OUTDOOR THROWING BALLS

- Technique and arm speed training balls. For outdoor use.

TA113	400g	\$19
TA114	600g	\$21
TA115	800g	\$22
TA116	1K	\$24
TA117	1.5K	\$25
TA118	2K	\$25



### INDOOR THROWING BALLS

- Technique and arm speed training balls. For indoor use.

TA102	500g	\$21
TA103	600g	\$23
TA104	800g	\$35
TA1041	1K	\$38
TA1042	1.6K	\$40
TA1043	2K	\$41



## PETRANOFF JAVELINS

- Designed by former world record holder Tom Petranoff (99.72m)
- Advance from 300g to 800g model

TA1193	300g Turbojav	\$48
TA1194	400g Turbojav	\$51
TA1195	500g Long Tom	\$61
TA1196	600g Long Tom	\$65
TA1187	700g Turbo Spier	\$94
TA1188	800g Turbo Spier	\$90



## INDOOR TRAINING JAVELINS

- Air drag cones increase resistance to shorten throw for indoor facilities
- Aluminum shaft with rubber tip for maximum durability

TA1198	600g	\$138
TA1199	800g	\$139

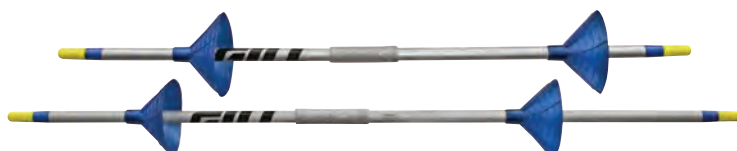

## ALL SURFACE TRAINING JAVELINS

- Designed for indoor, outdoor, and turf surfaces
- Get the balance and weight of a competition implement with a durable metal shaft and real grip cord
- Cost effective way to get more practice implements in your training inventory

34610	600g	\$99
34710	700g	\$99
34810	800g	\$99
34910	900g	\$99

REAL GRIP CORD!



## JAVEE JAVELIN TRAINER

- Excellent training aid to develop javelin specific strength, flexibility, range of motion
- Use for static and dynamic stretching and warm up routines
- Improve functional length limits for reduced chance of muscle and tendon injuries
- Variable resistance provided by three strong elastic cords
- Grip diameter specific to 600g and 800g sizes

TA1820	600g	\$90
TA1821	800g	\$90



## ARCHY ALL SURFACE TRAINING MAT

- Specifically designed to help isolate the shoulder for javelin-specific exercises
- Three different sides create a multi-use training tool for core, flexibility, and technique
- Anti-skid material on bottom of Archy

TA2000 \$479

# THROWS

## TRAINING & ACCESSORIES



### PACER® ADJUSTABLE BAG

- Includes 4 protective tubes
- Holds 5-7 javelins (without tubing), 4 javelins (with tubing)
- Heavy duty Cordura nylon
- Universal fit adjusts to hold 600g and 800g javelins

700803 \$233



### HARDSHELL JAVELIN TUBE

- Holds five to seven javelins
- ABS plastic material gives peace of mind when transporting valuable javelins
- Universal fit adjusts between 600g and 800g javelins

700804 \$129



### JAVELIN BACK BRACE

- Used by javelin throwers around the world
- Supports throwers and helps them throw far and safe
- Fits waist sizes 28-50" (71-127cm)

4581 \$40



### NORDIC BACK BRACE

1086292	S, 22" - 28.5"	\$182
1086293	M, 28" - 34.5"	\$182
1086294	L, 34" - 40.5"	\$182
1086295	XL, 40" - 46.5"	\$182
1086296	XXL, 46.5"+	\$182

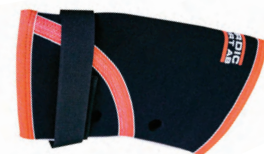

### NORDIC ELBOW BRACE

1086392	S, 7.5" - 9"	\$86
1086383	M, 8.5" - 12"	\$86
1086384	L, 11.5" - 14"	\$86
1086395	XL, 13.5" - 15"	\$86

# IMPLEMENT ACCESSORIES & KITS

**NEW!**

## GILL® HAMMER LENGTH GAUGE

- Aluminum gauge is constructed horizontally for ergonomic use
- Toggle Clamp pulls and straightens the wire for true length
- Hammer Read-Out Tool to precisely capture lengths
- 3-piece unit breaks down for convenient storage



**93090 \$765**



## IMPLEMENT CERTIFICATION KITS

- Official-friendly design assures each implement meets specifications
- Laser cut stainless steel gauges for extreme accuracy and permanency
- High School gauges are 1/4" polycarbonate for durability and grip
- Labeled tabs on each gauge helps organize the process
- Self-contained unit packaged in one convenient case

<b>93051</b>	High School Certification Kit (1K, 1.6K discuses; 4K, 12 lb shot put)	<b>\$549</b>
<b>93066</b>	Javelin Certification Kit (all javelin competitions)	<b>\$709</b>
<b>93075</b>	NCAA Certification Kit (1K, 2K discuses; 4K, 16 lb shot put; 4K, 16 lb hammer; all javelin competitions)	<b>\$3545</b>
<b>93080</b>	World Athletics Certification Kit (1K, 1.5K, 1.75K, 2K discuses; 4K, 5K, 6K, 16 lb shot put and hammer; all javelin competitions)	<b>\$3950</b>



## GILL® IMPLEMENT SCALES

- Quickly, easily and accurately measure the weight of any track implement
- Works for javelin, discus, hammer, shot, and indoor weight
- Easy zero reset for calibration prior to weighing
- Read out in English or Metric system

<b>93015</b>	Up to 15K/33 lb	<b>\$476</b>
<b>93020</b>	Up to 20K/44 lb	<b>\$818</b>
<b>93021</b>	Scale Ring	<b>\$26</b>

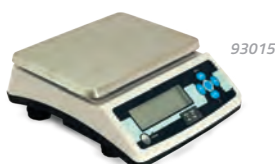

## ESSENTIALS™ IMPLEMENT SCALE

- Large 55 lb capacity scale with 'easy press' buttons
- Includes digital auto calibration and full range tare/zero function
- Read out in English or Metric system

**93010 Essentials™ Implement Scale \$114**

## INDOOR THROWING WEIGHT GAUGE

- Easily check the length of indoor weight throw implements
- Adjustable knob assists in the quick calibration of the gauge before each use

**93035 \$334**



## SHOT/HAMMER RETRIEVER

- Ideal for quick, painless pick-up of shots and hammers
- Multi-adjustment height for ergonomic use

**940 \$38**



## SHOT AND DISCUS MARKERS

- Large three square-inch writing surface
- Ample room to write athlete's name or number
- Extra strong pointed base for fast placement
- 7 1/2" long
- 18 gauge steel

<b>932W</b>	Marker	<b>\$3/ea</b>
<b>932W12</b>	Markers (12)	<b>\$31/set</b>





NEVER  
GIVEN  
ALWAYS  
EARNED





**MEETS**

# ELECTRONICS & INDICATORS



OFFICIAL EQUIPMENT SUPPLIER TO THE  
2022 TRACK & FIELD CHAMPIONSHIPS

## TIMER AND DISPLAY

- Lightweight with rugged rubber bumpers for increased durability
- Countdown timer has various pre-programmed times
- Three brightness intervals adjust to your specific needs
- Also used as an elapsed time clock for CC, road races, and the track
- Countdown can be set for durations up to 99 minutes
- Anti-glare 6" x 3" digits
- Includes tripod, 120V adapter plug, and 12V internal battery
- External battery can be connected if needed
- Connect to Gill Ultrasonic Wind Gauge to display wind reading continuously or at 10 second intervals



<b>E49821</b>	<i>Single Sided</i>	<b>\$1215</b>
<b>E49822</b>	<i>Double Sided</i>	<b>\$1640</b>
<b>E39820B</b>	<i>Optional External Battery</i>	<b>\$90</b>



## ULTRASONIC WIND GAUGE 2.0

- Highly visible backlit display improved for officials accuracy
- Use as standalone, or designed for smooth interface with Lynx systems
- Special cable from Lynx required for Lynx interface
- Includes tripod, AC adapter, and padded protective case
- World Athletics: ultrasonic wind gauges shall be used at all International Competitions (Rule 1.1 (a) through (h))

**E49810**      **\$2250**



## COMPACT WIND GAUGE KIT

- Displays Wind Reading in Meters Per Second
- Accuracy: +/- 0.010 m/s
- Meets NFHS, NCAA, and World Athletics specifications
- Includes tripod and carry case

**E39815**      **\$355**



## COMPACT WIND INDICATOR

- Designed to indicate relative strength of wind at point of use
- Unintrusive economical design, gets the job done without breaking the budget
- Guides athletes to jump safer (pole vault) and farther (long jump/triple jump)

**726**      **\$210**





E49872



728

## 2 DIGIT ELECTRONIC DISPLAY

- Use as a PV standard indicator, wind reading indicator unit, or lap counter.
- 6" digits with 3 stage dimming feature
- Quality carry/storage case included
- Lap Counter Display Stand sold separately

**E49872** 2 Digit Electronic Display **\$604**

**728** Lap Counter Display Stand **\$371**



79200



79300



79400



79100

## PERFORMANCE INDICATORS

- 9" numerals
- Rotates 360° for visibility
- Aluminum construction with steel roll away base
- Powder coated black

**79300** 2 Digit Lap Counter with Bell **\$720**

**79400** 2 Digit Pole Vault Display **\$805**

**79100** 4 Digit Scholastic Performance Indicator **\$909**

**79200** 5 Digit National Performance Indicator **\$1080**



LYNX COMPATIBLE

EAGLE EYE COMPATIBLE

## LED SCROLLING DISPLAY

- Displays event standings, upcoming races and more
- Update information easily with provided software
- Software is designed to run in background when using Lynx, scrolls track event times/places as Lynx System files results
- Sixteen 4" tall characters maximum displayed at one time
- Power options: 120V power cord (included) or 12V battery (sold separately)
- Carrying case included

**E39860** Scrolling Display **\$2445**

**E39820B** 12V Battery **\$90**



LYNX COMPATIBLE

EAGLE EYE COMPATIBLE

## GILL 9" DIGIT RACE CLOCKS

- Six digit race clocks in 9" tall digits
- Count-up/count-down capability in seconds or hundredths of seconds
- Features end-mounted controls for direct operation
- Power options: 120V AC (included) or external 12V battery (sold separately)
- Optional carrying case available (sold separately)
- Tripod and remote control included

**E39851** Race Clock **\$1880**

**E39853** Double-Sided Race Clock **\$2640**

**E39858** Carrying Case **\$567**

**E39820B** 12V Battery **\$90**

# MEETS

## MEASURING DEVICES



### FIBERGLASS MEASURING TAPES

- Durable vinyl-coated fiberglass tape
- More flexible than cloth tapes and won't kink or break when twisted or stepped on
- Measures in both English and Metric units
- *C = closed reel; O = open reel*

984	50' (15m)	C	\$14
985	100' (30m)	O	\$19
987	165' (50m)	O	\$28
986	200' (60m)	O	\$36
988	300' (90m)	O	\$53
989	330' (100m)	O	\$58



### STEEL MEASURING TAPES

- Coated with durable epoxy finish
- *C = closed reel; O = open reel*

980	50' (15m)	C	\$29
981	100' (30m)	C	\$41
983	300' (90m)	O	\$110
971	330' (100m)	O	\$115

### MEASURING TAPE KIT

For all your measuring needs, includes:

- 988 300' (90m) (1)
- 985 100' (30m) (2)
- 984 50' (15m) (1)

982	Measuring Tape Kit	\$102
-----	--------------------	-------



### TAPE STAKES

- Handy tool attaches to end of measuring tape for convenient use
- Used for all throwing and horizontal jumping events
- *Set of 4*

970	\$50/set
-----	----------



*After aligning the targeting laser with the landing, simply push a button on and read the measurement.*

### HORIZONTAL JUMPS LASER MEASURING DEVICE

- Provides accurate measurements for both Long Jump and Triple Jump
- Leica Measuring Device reads both English and Metric units
- Constructed with a 6 meter aluminum rail and weighted steel bases

E73740	\$3465
--------	--------



### LASER DISTANCE MEASURING SYSTEM

- Accurate laser measuring device for throwing events
- Center the mounted laser after each attempt and aim at the target
- Accurate readings to the nearest 1/8"
- *Fully compliant with NFHS, NCAA and World Athletics specifications*

E737	\$3620
------	--------

## EVERYTHING YOU NEED IN ONE SIMPLE PACKAGE

### ETHERLYNX VISION™ CAMERA PACKAGES BY LYNX

- **All packages contain everything you need.** Each package is a complete photofinish and timing solution for your track meets. All you add are the athletes and a computer!
- **All systems can run on any Windows computer** equipped with an Ethernet connection
- **All systems include the new FinishLynx EASYALIGN™ technology** that shows a full-frame video view of the finish line for fast and accurate camera placement
- **All systems take full color pictures** for easier athlete identification
- **All systems use power-over-Ethernet**, so no dedicated AC power is required at the camera location. A single Ethernet cable transfers all data AND provides camera power
- **All packages include LYNXPAD Meet Management software** - this integrates with multiple online meet entry websites, including Athletics.net and DirectAthletics.com



#### THE SCHOLASTIC SOLUTION

- (1) 5L510 EtherLynx™ Camera
- 600 Standard Frame Rate
- 2.8-10mm Manual Zoom Lens

##### INCLUDES:

All camera connection and power cables

Custom FinishLynx Carrying Case

Tech Support & 1-year renewable warranty

Camera Tripod and mounting hardware

FinishLynx Lite software with support for RadioLynx Wireless Start (E39916)

**E39905 \$4995**

#### THE BRONZE SOLUTION

- (1) 5L500 Vision EtherLynx™ Camera
- 1000 Standard Frame Rate
- 8-48mm Manual Zoom lens

##### INCLUDES EVERYTHING FROM THE SCHOLASTIC SOLUTION, PLUS:

Full FinishLynx32 software with support for RadioLynx Wireless Start (E39916), Lynx Software Plug-in(s)

Multiple FinishLynx Cameras, IdentLynx 2-D video camera, scoreboard interface for display of running time & results, and wind gauge interface for automatic wind reading data import

**E39906 \$7495**

#### THE SILVER SOLUTION

- (1) 5L500 Vision EtherLynx™ Camera
- 2000 Standard Frame Rate
- Motorized Zoom lens

##### INCLUDES EVERYTHING FROM THE BRONZE SOLUTION, PLUS:

Automatic capture & virtual photocell plug-in

High resolution (2000 fps) images

Remote positioner (remote camera adjustment)

Motorized lens (remote lens adjustment)

**E39903 \$11295**

#### THE GOLD SOLUTION

- (1) 5L500 Vision EtherLynx™ Camera
- 2000 Standard Frame Rate
- Motorized Zoom lens

##### INCLUDES EVERYTHING FROM THE SILVER SOLUTION, PLUS:

RadioLynx Wireless Start System

Power over Ethernet network switch

IdentLynx full frame video camera

9-digit alphanumeric scoreboard

**E39901 \$16995**

#### THE PLATINUM SOLUTION

- (2) 5L500 Vision EtherLynx™ Cameras
- 2000 Standard Frame Rate
- Motorized Zoom lens

##### INCLUDES EVERYTHING FROM THE GOLD SOLUTION, WITH UPGRADED DISPLAY, PLUS:

A second 2000 fps 5L500 Vision EtherLynx™ camera (reverse angle/alternate finish line)

Internal RadioLynx Receiver

Video display Module (VDM)

Portable LED Display

**E39921 \$24995**

#### THE DIAMOND SOLUTION

- (2) 5L500 Vision EtherLynx™ Cameras
- 2000 Standard Frame Rate
- Motorized Zoom lens

##### INCLUDES EVERYTHING FROM THE PLATINUM SOLUTION WITH UPGRADED DISPLAY, PLUS:

LuxBoost Low-Light Capture

Internal Camera Battery

ResultTV software License

Network COM Port Plug-in

SeriaLynx with External Battery Pack

Weather-Proof Wind Gauge

Infield Video Display

**E39922 \$39995**

\* FinishLynx Systems are licensed and cannot be returned.



## TRACK ACCESSORIES



### CONE MARKERS

- Durable, flexible PVC

F451	2"	\$2.75	999	12"	\$10
975	4"	\$5.50	976	18"	\$15
TA9756	6"	\$6.25			



### GILL® LANE MARKERS

- Lightweight markers are easy to stack and carry
- Stable 3-sided design provides great visibility
- 28" tall with convenient hand hole for quick set up
- Custom graphics available

73090	Lanes 1-8	\$1355/set
73090SP	Lanes 1-8, Custom	\$1585/set
730909	Lane 9 Only	\$176/ea
730909SP	Lane 9 Only, Custom	\$204/ea
730910	Lane 10 Only	\$176/ea
730910SP	Lane 10 Only, Custom	\$204/ea

### LJ & TJ TAKE OFF BOARD MARKERS

- Guides athletes to the horizontal jumps take-off board
- Made of safe collapsible plastic material

730310 \$125/set



### HORIZONTAL DISTANCE INDICATOR BOARDS

- Visual gauge of jump distance
- Made of safe collapsible plastic material
- Lightweight for easy transportation and storage
- Custom graphics available for additional charge

730721	LJ Boards English (16'-30')	\$539
730722	LJ Boards Metric (5m-9m)	\$539
730741	TJ Boards English (38'-55')	\$657
730742	TJ Boards Metric (12m-17m)	\$657

### BATONS

Individual	\$4.25	Set of 8	\$32
43101	Gold	431018	Gold
43102	Orange	431028	Orange
43104	Silver	431048	Silver
43105	Red	431058	Red
43106	Purple	431068	Purple
43107	Green	431078	Green
43108	Blue	431088	Blue
43109	Black	431098	Black
433	White Plastic	430	Assorted



### GILL® DISTANCE MARKERS

- Lightweight durable plastic material
- Stable 3-sided design provides 360 degree visibility
- 18" tall letters
- Custom graphics available\*

Individual Markers		\$173	
Individual Markers with Graphics*		\$198	
730912	12m/39'	730930	30m/98'
730914	14m/46'	730940	40m/131'
730916	16m/52'	730950	50m/164'
730918	18m/59'	730960	60m/197'
730920	20m/66'	730970	70m/230'
730922	22m/72'	730980	80m/262'
730924	24m/79'	730990	90m/295'

\*Add "SP" to end of part number. Example: 730912SP



### SCHOLASTIC DISTANCE MARKERS

- Ultra light expanded vinyl material
- 13" x 16" with quick stack & light carry characteristics
- 11" letter height

941	Set of 13		\$565
Individual Markers			\$45
941030	30"	941100	100'
941035	35'	941120	120'
941040	40'	941140	140'
941045	45'	941160	160'
941050	50'	941180	180'
941055	55'	941200	200'
941060	60'		



### TEAR TAG NUMBERS

- Made of Tyvek® material for unsurpassed durability
- 7 1/2" x 7 1/2" numbers feature a 3 1/4" numeral and 2" detachable tag
- **Sets of 100**

<b>92300</b>	#001-100	<b>\$45</b>
<b>92301</b>	#101-200	<b>\$45</b>
<b>92302</b>	#201-300	<b>\$45</b>
<b>92303</b>	#301-400	<b>\$45</b>
<b>92304</b>	#401-500	<b>\$45</b>



### CUSTOMIZED COMPETITOR'S NUMBERS

- Feature your school name and/or event
- Made of Tyvek material for unsurpassed durability
- **Sets of 100**

<b>730400</b>	5 1/2" x 7 1/2"	<b>\$39/set</b>
<b>730410</b>	7 1/2" x 7 1/2" *	<b>\$51/set</b>
	* with Detachable Tag	



### HIP NUMBERS

- Necessary for photo finish timing
- 3 1/2" digit on a 4" x 3" label
- No-residue adhesive labels

### SAFETY PINS

<b>910</b>	144 ct.	<b>\$13</b>
<b>91010</b>	1440 ct.	<b>\$58</b>

<b>921</b>	Hip Numbers 1-9 (25 of each)	<b>\$26/set</b>
<b>922</b>	Hip Numbers 1-18 (25 of each)	<b>\$39/set</b>

### COMPETITOR'S NUMBERS

- Made of 100 lb 'Tuff Tear' paper tag stock
- 5 1/2" x 8 1/2"
- **Sets of 100**

Competitor's Numbers		<b>\$21/set</b>
<b>900</b>	#001-100	<b>903</b> #301-400
<b>901</b>	#101-200	<b>904</b> #401-500
<b>902</b>	#201-300	<b>909</b> #901-1000



### INDIVIDUAL HIP NUMBERS

Sets of 100		<b>\$12</b>
<b>92101</b>	#1	<b>92107</b> #7
<b>92102</b>	#2	<b>92108</b> #8
<b>92103</b>	#3	<b>92109</b> #9
<b>92104</b>	#4	<b>92110</b> #10
<b>92105</b>	#5	<b>92111</b> #11
<b>92106</b>	#6	<b>92112</b> #12
<b>92113</b>	#13	<b>92114</b> #14
<b>92115</b>	#15	<b>92116</b> #16
<b>92117</b>	#17	<b>92118</b> #18



### SPIKE KIT

Storage case and 1500 spikes

- 4 x 842 spikes
- 3 x 840 spikes
- 2 x 83602 spikes
- 2 x 83601 spikes
- 2 x 843 spikes
- 2 x 838 spikes
- 1 x 846 t-handle wrench

**850 \$196**



### STEELEX SPIKES

- Case hardened steel with blue coat provides extreme durability and extended life
- Hex-base for easier installation and removal
- Bags of 100

<b>83500</b>	1/4" Spike Wrench	<b>\$13</b>
<b>83511</b>	Spikes: 1/8"	<b>\$17</b>
<b>83512</b>	Spikes: 3/16"	<b>\$17</b>
<b>83513</b>	Spikes: 1/4"	<b>\$17</b>
<b>83514</b>	Spikes: 3/8"	<b>\$17</b>



**PYRAMID** **NEEDLE** **BLANK**

### SPIKES

Bags of 100, unless otherwise noted

<b>842</b>	Pyramid: 1/4"	<b>\$13</b>
<b>8401</b>	Needle: 1/8"	<b>\$13</b>
<b>83601</b>	Needle: 3/16"	<b>\$13</b>
<b>838</b>	Needle: 1/4"	<b>\$13</b>
<b>839</b>	Needle: 3/8"	<b>\$13</b>
<b>840</b>	Pyramid: 1/8"	<b>\$13</b>
<b>83602</b>	Pyramid: 3/16"	<b>\$13</b>
<b>841</b>	Pyramid: 1/2"	<b>\$13</b>
<b>843</b>	Pyramid: 3/8"	<b>\$13</b>
<b>844</b>	Pyramid: 5/8"	<b>\$13</b>
<b>848</b>	Blanks	<b>\$13</b>
<b>837</b>	Javelin: 1" (20 ct.)	<b>\$13</b>



### SPIKE WRENCHES

<b>845</b>	3-Way	<b>\$5.50</b>
<b>846</b>	T-Handle	<b>\$14</b>

## GILL HALO

**NEW!**

### HALO ELECTRONIC STARTER DEVICE

Introducing the next generation of starting devices—the patent pending Gill Athletics® HALO Electronic Starter Device! Unlike traditional starting pistols that require costly blanks, the HALO® is an electronic system that can connect wirelessly to the Wireless Starter System and produce both the traditional bang sound as well as an audible tone. Connect to the Multiple Speaker System to disperse sound above the decibel standard equally across the starting line.

E49710

\$279



### STARTERS SLEEVE

Highly visible from any part of the track. Bright orange with elastic at both ends for a sure fit.

423

\$11



### STARTING BLANKS

42701	.22 Cal. Crimped (100 rds.)	\$48
429	.32 Cal. Gator Blanks (50 rds.)	\$72
435	.22 Cal. Gator Blanks (100)	\$61
42801	.32 Cal. Crimped (100 rds.)	\$107
39603	Pyro Bright Shells (50 rds.)	\$68



### ALFA COMPETITION STARTING PISTOLS

- Zinc-aluminum frame finished in rust resistant nickel
- High strength heat-treated steel parts promise trouble free usage
- Bright orange grips and barrel cap eliminate confusion with a firearm
- Rugged and reliable with swing out 6-round cylinder for easy load and unload
- **Limited Lifetime warranty**

425	.22 Cal. Pistol	\$364
426	.32 Cal. Pistol	\$375



### 45W MEGAPHONE

45W Megaphone with range of up to 800 meters. Requires 10 "D" batteries (17 hours of use. Not included).

731

\$519



### GILL® COMPETITION STARTING PISTOLS

- Inexpensive yet durable starting pistols
- Feature free spinning cylinder necessitating to cock the hammer before firing
- Holds 8 rounds

42510	.22 Cal.	\$130
42610	.32 Cal. (holds 5 rds.)	\$140

## TIMEKEEPING FOR ANY SIZE EVENT

### ULTRAK L10 MULTI-LANE TIMER

- Compatible with Hytek Meet Management Software
- Times races with up to 10 lanes
- Times road races with up to 8,000 participants
- Prints bib number, lane, place, and time
- Includes linkgate, eliminating tangled cords to L10
- Includes Windows interface and 2 rolls of paper
- **2 year warranty**



37932	8-Lane Timer	\$881
37934	Extra Button	\$30
37935	Paper Refills (3)	\$35

### SEIKO S149 STOPWATCH WITH PRINTER

- 300 dual split memory
- Saves multiple events into memory
- Large-sized 3 line display
- Auto start function
- Prints 13 digits per line at 1.5 per second
- Battery life indicator
- Includes 2 rolls of paper
- **3 year warranty**



37801	Stopwatch and Printer	\$580
37805	Paper Refills (5)	\$16





Back Panel

**NEW!**
**WIRELESS SPEAKER SYSTEM**

The Wireless Starter System is the perfect companion to the HALO® Starting Device. Multiple Speaker System disperses sound above the decibel standard equally across the starting line.

**E49720 \$1455**

*Includes: Wide-base Tripod.  
Protective Carrying Case, Rain  
Cover, 12V Battery & Charging  
Cable.*

**ROBIC SILVER 2.0**

- Event, lap or split timing
- 1/100 second precision to 10 hours
- Two finish time memory recall
- 1 year warranty

**37923 \$23**

**ULTRAK 310**

- Functions: start, stop, reset
- Measures 10 hours
- 3 year warranty

**33106 Set of Six \$66**

**ROBIC SC-505W**

- Twelve (12) memory recall
- Lap, split or single event timing
- 1/100 second resolution to 24 hours
- 1 year full factory warranty

**37603 Single \$37**
**37604 Set of Six \$213**

**ROBIC SC-606W**

- 50 dual split memory recall
- Lap, split or dual split timing
- Multi-function countdown timer; stop, repeat or count-up modes
- 1 year full factory warranty

**37602 \$47**

**BEST SELLER!**
**ULTRAK 495**

- 100 dual split recallable memory
- Measures up to 10 hours
- Continuous display of event time
- Allow for split in recall mode
- Water resistant
- 5 year warranty

**37904 Black \$57**
**37904Y Yellow \$57**

**ROBIC SC-899**

- Up to 540 memory recall
- 3 fully loaded time keeping modes
- 1/100 second precision to 1 hour
- Speed timer in mph/kph
- On-demand EL backlight for low light or no light use
- Lithium battery
- 1 year warranty

**37611 \$78**

**ULTRAK BTS - BLUETOOTH**

- Compatible with both Apple and Android smartphones
- 750 dual split memory recall, measuring to 10 hours in 1/100 second precision
- Countdown timer, pacer, stroke frequency and calendar functions
- 5 year warranty

**37912 \$123**

## TRACK ACCESSORIES

### VICTORY PODIUM (8 PIECE SET)

- Frame constructed with 2" x 2" aluminum tubing, powder coated flat black.
- 8 individual stands allow for quick storage
- Each stand has a 39" x 39" polyboard grip floor
- Podium face is wrapped with a 19oz vinyl for cascading customization across the front of all 8 stands

990CXXSP \$9230



### VICTORY PODIUM CART

- Steel construction with durable powder coat
- 8" never-flat rubber casters for easy movement over rough terrain
- Holds all 8 Victory Podium stands

991 \$858



### INTERNATIONAL FINISH POSTS

- Heavy duty steel with folded square bases
- Wheeled bases for easy mobility
- Big, bold letters for clear visibility

721 \$609/pr

### FINISH LINE TAPE

- Lightweight and easy to break
- 50 yd roll

974 \$5.50



### STARTER'S ROSTRUM

- Provides starting official with enough height to view all lanes
- Stable design for safety

860 \$1060



E39917



E39918

### CAMERA MOUNT POLE

- Custom Height Settings
- Durable powder coat finish

E39917 Portable \$1310

E39918 Ground Sleeve \$1310



### TIMERS AND JUDGES STAND

- Holds 10 people seated or 20 standing
- Five rows of 48" long steps
- Rail support along back for safety
- Red enamel finish with galvanized seats, footrests and backrest
- Easy mobility provided by 8" diameter wheels on back

995 \$1370

# TRACK MAINTENANCE



## SAND PIT LEVELER

- 10' long steel leveler smooths the sand in one pass
- Two 40" long wired handles
- Adjustable guides glide the leveler across the pit
- Powder coated in architectural gray

740 \$414



## 3-LANE TRACK GATE

- Discourage joggers from using three inside lanes causing premature and uneven wear
- Easy lift and rotate to allow training on inside lanes
- Locks into place
- Includes ground sleeve
- Available in custom color, see chart on page 87

8540	3-Lane Track Gate	\$1735
8540CXX	3-Lane Track Gate; color	\$1905
8540P	Track Gate Post Padding	\$138



## CROSSOVER ZONE®

- Lighter and easier to handle than other 'conveyor belt rubber' systems
- Protects against steel tipped cleats, shoes and equipment wheels
- Rain drains through

493667	7.5' x 30'	\$531
493668	7.5' x 40'	\$635
493663	15' x 30'	\$754
493664	15' x 40'	\$916
493651	15' x 75'	\$1380
493652	15' x 100'	\$1665
493653	15' x 125'	\$2055



## QUICKIE SAND PIT BROOM

453 \$52



## SURFACE ROLLER

452 \$132



## PIT RAKE

451 \$94



## PIT SHOVEL

450 \$49

## NEW!

## PIT FINISH RAKE

- Easy to use lightweight aluminum construction
- Custom made to fit each pit
- Quick release for ease of storage and movement
- Handle can be customized with school name or logo
- Rubber blade is "quarry quality" for long wear and does not allow sand to stick to it.
- Visit PitFinishRake.com for more information

550 \$5995

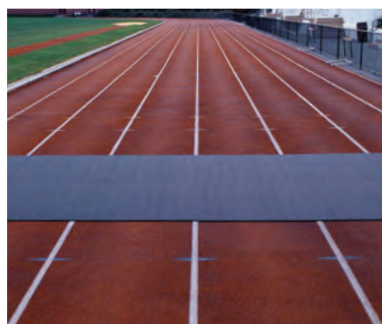

## ROLLOUT RUNWAY

- Install quickly over worn runway or create a runway where none exists
- No bonding necessary, but can be done if required
- Custom Length (25' minimum) (no returns)

49036	10mm x 36"	\$8.50/ln ft
49048	10mm x 48"	\$11/ln ft
49136	12mm x 36"	\$9.50/ln ft
49148	12mm x 48"	\$13/ln ft

## TRACK REPAIR KITS

- Repair worn areas of track or field event area
- Includes 18.5 lb of rubber granules and 1 gallon of single-solution, no-mix polyurethane adhesive
- Approximate 11 sq ft coverage

8700	Black Repair Kit	\$593
8701	Red Repair Kit	\$593
8702	Royal Blue Repair Kit	\$593
8703	Green Repair Kit	\$593



## CROSS COUNTRY KIT

Includes: 24 chute posts, 2-110' lengths of chute rope with pennants, 9 directional flags (3 red, 3 blue, 3 yellow) and 9 flag poles.

<b>960</b>	<i>Complete Kit</i>	<b>\$590</b>
<b>961</b>	<i>4' Chute Post</i>	<b>\$14/ea</b>
<b>962</b>	<i>Chute Rope and Pennants (110')</i>	<b>\$26</b>
<b>9650</b>	<i>Flag Pole, Red Flag (Left Turn)</i>	<b>\$42</b>
<b>9660</b>	<i>Flag Pole, Blue Flag (Straight)</i>	<b>\$42</b>
<b>9670</b>	<i>Flag Pole, Yellow Flag (Right Turn)</i>	<b>\$42</b>



962



961



## TURF CHUTE POST

- 12 lb non-invasive chute posts are ideal for turf or golf course

<b>968</b>	<i>Turf Chute Post</i>	<b>\$63/ea</b>
<b>962</b>	<i>Chute Rope and Pennants (110')</i>	<b>\$26</b>



## CROSS COUNTRY FINISH LINE BANNER

- Heavy duty vinyl banner attaches to fiberglass uprights
- Width is adjustable from 6'-12'
- Clearance height is 7'

**969** **\$338**



## CC PACE WHEEL

- Find your athlete's recent race/time trial in the 'Current Fitness' window and that's it!
- Pace wheel reveals aerobic base training pace, marathon race pace, lactate threshold pace, Vo2 max development intervals, and running economy repetitions

**998** **\$18**

## DISTANCE MEASURING WHEEL

- Handle collapses for easy storage
- Lightweight, durable construction
- Measures up to 10,000 feet
- English Units Only

**9703** **\$150**



## ELECTRONIC MEASURING WHEEL

- Durable long-lasting steel frame
- Electronic 7-digit LCD readout is backlit for low light usage
- Patent-pending 'thumb-up' grip ensures less wrist strain and superior control

**9701** **\$337**



## DUAL XC MEASURING WHEEL & COURSE MARKER

- Measure and mark simultaneously
- Lightweight tool features a trigger under the pistol grip
- Trigger activates spray paint (not included)
- English units only

**9702** **\$212**





TENT SHOWN: 955215 Tent Canopy, 955210S Side Wall (2),  
955215S Side Wall, 955201 & 955202 Custom Graphics

## IMPACT TENTS

- Commercial grade steel frame
- 500 denier polyester canopy and walls
- Water, UV light, and fire resistant
- Roller bag: 600 denier polyester with scuff resistant and waterproof finish
- Tent stake kit and dust coverbag included
- Sidewalls, roller bags, and graphics sold separately

## COLORS



## TENT CANOPY

955210	10' x 10' Tent Canopy	\$580
955215	10' x 15' Tent Canopy	\$763
955220	10' x 20' Tent Canopy	\$925

## SIDE WALL

955210S	10' Solid Side Wall	\$118
955215S	15' Solid Side Wall	\$157

## ROLLER BAG

955210B	10' Tent Roller Bag	\$103
955215B	15' Tent Roller Bag	\$117
955220B	20' Tent Roller Bag	\$130

## CUSTOM GRAPHICS

Stand out from the crowd with custom screen printed graphics available in 1 to 5 locations! Tent graphic worksheet and vector graphics are all that is needed to show your team pride today! *Price covers 1 to 5 locations, per logo, per color.*

955201	Graphic 10" x 100"	\$228
955202	Graphic 40" x 60"	\$310
955203	Graphic 50" x 90"	\$483

## ACCESSORIES

9552WB	Weight Bags (4) (Recommended)	\$50
--------	-------------------------------	------



## TOTE BASKET

809 \$20



## BOOKS

98902 T&F Scorebook \$21



## STRIKEALERT

- Provides warning for strikes as far away as 40 miles
- Audible alarm and corresponding LED light illuminates to warn you of strike
- Comes with belt clip and runs on single AA battery for up to 100 hours

ELD1000 \$160



## OFFICIALS' FLAGS

- Highly visible heavy duty nylon flag with plastic handle
- Flags measure 14" x 13"

730270	Red/White	\$14
730271	Yellow/White	\$14

TRAIN  
HARD







***TRAINING***

# TRAINING

## PLYOMETRICS



### STEEL PLYOBXES

- 1" square steel tubing
- Plywood top platform with 10mm rubber surface
- Anti-skid rubber on base corners prevents slipping and protects floors
- Tapered design allows for stacking and stability

TA3060	6" Plyobox	\$125
TA312	12" Plyobox	\$140
TA318	18" Plyobox	\$157
TA324	24" Plyobox	\$171
TA330	30" Plyobox	\$187
TA336	36" Plyobox	\$203
TA342	42" Plyobox	\$217
TA301	4pc. Plyobox Set (12", 18", 24" & 30")	\$635
TA300	6pc. Plyobox Set (12", 18", 24", 30", 36" & 42")	\$1045

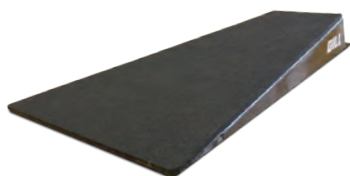

### LAUNCH PAD

- Allows for more jumps per session
- Steel construction with welded support braces
- Synthetic track material on jump surface
- Track spikes can be installed to ensure no slipping if needed

TA1921 \$820



### PLYO RUNWAY MAT

Surface reduces stress of impact on joints and muscles during explosive training sessions.

TA303 3'W x 6'L x 1/4" thick \$112



### BEST SELLER!

### ARCHED JUMP BOX

- Convex jumping box made of lightweight steel that is easy to carry to and from practices
- Covered in synthetic track material to simulate the same feelings as your track and runways
- 8" high in the middle by 30" wide and 47" long

TA193 \$695

BEST SELLER!



### SOFT PLYOBXES

- Standard 28" x 28" blocks
- 3" block is built with 2.2# density polyethylene foam, other sizes with 1.8# which provides stability, shock attenuation, and performance
- Secured for stacking with industrial strength Velcro®
- Durable vinyl cover with two reinforced handles for portability
- Each box weighs less than 28 lb

TA203	3" Soft Plyobox	\$135
TA206	6" Soft Plyobox	\$183
TA212	12" Soft Plyobox	\$263
TA218	18" Soft Plyobox	\$368
TA224	24" Soft Plyobox	\$451
TA225	Set of 5, 1 of Each Size	\$1360



### POWER PAD

- Low-impact, energy absorbing foam pad
- 48"L x 48"W x 24"H

TA194 \$957



### FLAT JUMP PLATFORM

- Made of lightweight aluminum and covered with synthetic track material
- Easy to transport between practices
- Track spikes can be installed to ensure no slipping if needed
- Platform is 5" x 34" x 19"

TA198 \$464





### POWERMAX® VERSA-HURDLE

- Built-in safety feature causes the hurdles to collapse upon impact
- Adjustable from 12" to 42"
- 18 gauge tube steel with durable gate board

100	Hurdle	\$49/ea
101	Versa-Hurdle Bag	\$27



### FOAM TRAINING HURDLE

- Ideal training hurdle made of forgiving foam
- Heavy enough to remain upright, yet light enough to be completely portable
- Durable vinyl covering allows for indoor and outdoor use
- Heights: 30", 33", 36", & 39"

409 \$198



### SMART HURDLE

Smart Hurdles have a three point base for superior stability on all surfaces. Smart Hurdles are durable, lightweight, and easy to carry.

TA18544	21-36" Adjustable Hurdle	\$98
TA18545	27-42" Adjustable Hurdle	\$109



### AGILITY ROCKER HURDLES

Weighted base allows hurdles to rock back into the starting position.

TA1676	6" Hurdle	\$25/ea
TA1678	8" Hurdle	\$25/ea
TA16710	10" Hurdle	\$26/ea
TA16712	12" Hurdle	\$26/ea

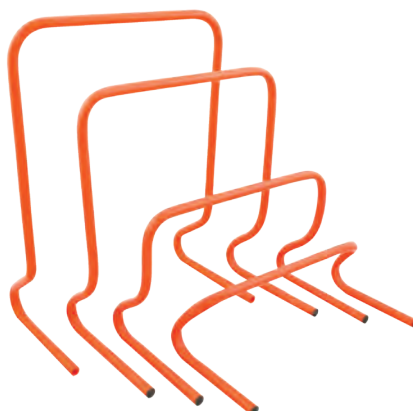

### STEP HURDLES

Constructed of durable, lightweight PVC tubing

TA167	6" Hurdle	\$15/ea
TA1675	6" Hurdles (5)	\$71/set
TA166	12" Hurdle	\$16/ea
TA1665	12" Hurdles (5)	\$75/set
TA16618	18" Hurdle	\$21/ea
TA166185	18" Hurdles (5)	\$103/set
TA16624	24" Hurdle	\$25/ea
TA166245	24" Hurdles (5)	\$118/set



### VARIABLE HEIGHT STEP HURDLES

The 2-in-1 hurdle can quickly and easily be adjusted to 2 heights (8"-12") and folds flat for storage.

TA1662	2-in-1 Hurdles	\$16/ea
TA16625	Set of 5 with Bag	\$84
TA16601	Mesh Carry Bag (Holds 5 Hurdles)	\$8.25

The 3-in-1 step hurdle adjusts from (6"-12"-18") and may be disassembled for storage. perform lateral agility moves, forward moves for speed, or plyometrics jumps.

TA1663	3-in-1 Hurdles	\$42/ea
TA16635	Set of 5 with Bag	\$212
TA16601	Mesh Carry Bag (Holds 5 Hurdles)	\$8.25

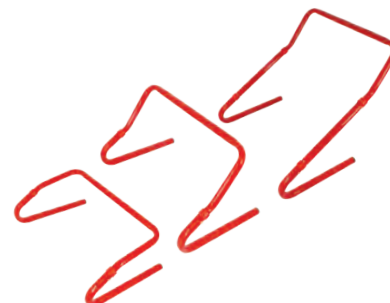



# TRAINING

## AGILITY TRAINING

### POWERMAX® WEIGHT VEST

- Holds soft double stitched ½ lb weights
- Purchase additional ½ lb packs to fill short vest up to 20 lb or the long vest up to 40 lb
- Moveable shoulder straps 2 ¾" wide with 5 ½" of adjustability
- Short vest fits up to a 40" chest/waist, 18" L x 16" W, long vest fits up to a 57" chest/waist, 23" L x 16" W

TA1226	Short 10 lb Vest	\$120
TA1227	Long 20 lb Vest	\$192
TA1228	10 weight packs (5 lb)	\$38
TA12281	20 weight packs (10 lb)	\$71



TA1226



TA1227



### POWERMAX® WEB LADDER

- Sewn nylon ladder is 16' L x 18" W
- Slats every 18"
- Includes storage bag and 4 ground stakes

TA1696 \$36



### POWERMAX® AGILITY LADDERS

- 15' ladder comes in two 7' 6" sections with 10 slats total
- 30' ladder comes in four 7' 6" sections
- Easily connect with other ladders
- 20" wide with 18" between slats, not adjustable
- Includes 1 agility ladder & carry bag

TA1691	15' Agility Ladder	\$64
TA1681	30' Agility Ladder	\$105



### POWERMAX® AGILITY DOMES

- Multicolored domes are ideal to mark an agility course
- Durable impact resistant polyethylene
- Includes 40 domes (10 in each color) and storage rack

TA1852 \$90



### POWERMAX® ACCELERATION LADDER

- Incrementally increase stride length and frequency
- Increasing stride spacing from 12" to 69"
- All red rungs, black sides, and a carry bag

**TA168** 37'6" X 20" \$91



### AGILITY POLES

- 5' tall poles force athletes to maintain posture
- Includes 4 bases and 4 poles
- Add sand or water to base for additional stability

**TA1850** \$113



### AGILITY RINGS

- Create patterns to challenge footwork or set a pattern of acceleration
- Can be used on a variety of surfaces, ideal on textured surfaces

**TA1693** Set of 12 \$63



### AGILITY DOTS

- Dots are easy to store and transport
- Easy to see bright colors

**TA1694** Set of 6 \$33



### SPEED ROPES

- Stainless steel cable encased in plastic
- Ball bearing in handles for quick turnover
- Fixed length
- Includes carry bag for easy storage
- Padded handles for comfort

**TA128** 9' Speed Rope \$19

**TA1281** 10' Speed Rope \$21

### BEGINNER SPEED ROPES

- These PVC ropes feature lightweight plastic handles and high-spin swivels

**TA1271** 7' (Green) \$7

**TA1272** 8' (Blue) \$7

**TA1273** 9' (Red) \$7

**TA1274** 10' (Yellow) \$7



# TRAINING

## SPEED DEVELOPMENT

### MAX BELT

- Features a 3" wide padded heavy-duty Cordura nylon
- Reinforced stitching
- Multiple nylon attachment loops
- Stainless steel hardware

TA1500	S-M (24" - 32" waist)	\$38
TA1501	L-XL (33" - 42" waist)	\$40

Compatible with: Low Drag Speed Sled, Resistance Tether, Dual Resistance Tether, PowerMax Hip Flexor, Tire Tether, PowerMax VR Chuate, PowerMax Sled, Sprint Start Sled, Dual Speed Trainer, Dynamic Trainer, and Push/Pull Sled.



### BULLET BELT™ SYSTEM

- For resistance to improve starting and acceleration mechanics
- Hook & loop closure for easy release giving a contrast workout from resistance to free running
- Adjustable belt

TA138 \$131

### POP BELT™

- The Bullet Belt "Pop" release is the basic design in the Bullet Belt series
- Used to train explosive sport-specific skills

TA1383 \$79

### BULLET BELT SPEED PULLEY

This two-person over-speed trainer features a unique safety release if towed athlete cannot maintain pace. Comes with 30m of cord and a Bullet Belt universal web belt.

TA1381 \$215



### RESISTANCE TETHER

- Improve speed with resistance running
- Harness attaches to 10' long nylon web cord with handle
- Includes nylon cord and a 3" wide hook & loop closure belt adjustable to 42" waist, and carry bag

TA150 \$53

### DUAL RESISTANCE TETHER

- One athlete runs while the other provides resistance
- Includes nylon strap attached to two 3" wide hook & loop closure belts adjustable to 42" waist, and carry bag

TA1521 \$55

### TIRE TETHER

- Can be used to drag tires of different sizes for varied workouts
- Includes nylon strap and hardware to attach tire, 3" wide hook & loop closure belt adjustable to 42" waist, and carry bag
- Tire not included

TA1384 \$63





### SPRINT START SLED

- Unique design provides for clearance over and around virtually all starting blocks
- Olympic style weight plates may be added to increase resistance. Includes sled, 11' leads, and 3" wide hook & loop closure belt adjustable up to 42" waist
- Designed by University of Idaho head coach Tim Cawley

TA1541 \$383



### POWERMAX® SLED

Provides lower body resistance that develops speed and strength for all athletes in all sports. Add the desired weight to determine resistance. Load up to 200 lb. 15" tall post fits 4 Olympic bumper plates. Includes sled, 11' lead, 3" wide hook & loop closure belt adjustable to 42" waist, and instructions. **Weights not included.**

TA154	Sled with Belt	\$196
TA156	Sled with Shoulder Harness	\$203



### LOW DRAG SPEED SLED

- Ideal sled to add incremental resistance to your athletes
- Easy storage
- Weighs less than 7 lb each
- Includes waist belt, nylon leads, carabiners and sled

TA157 \$136



### POWERMAX® VARIABLE RESISTANCE CHUTE

The PowerMax VR Chute features a hook & loop closure baffle panel that can be opened or closed to achieve desired resistance. Open the baffle for reduced resistance or close to increase it.

TA163M	S/M	Gray	\$75
TA163XL	L/XL	Black	\$91



### TC-TIMER SYSTEM

The TC-Timer is a wireless timing device that enables athletes and coaches to measure time, speed, count repetitions, input test data and save it all in the TC-Timer memory.

- Sends radio transmissions up to 1,000 feet
- Accurate to the 100<sup>th</sup> of a second
- Equipped with 5 different radio frequencies allowing multiple systems to be used in the same area
- All components fit neatly into a small lumbar pack

E38720	TC Timer System	\$1700
E38721	Pair, Additional TC Gates	\$927

### BLACK BOX TIMING SYSTEM

The Black Box system timing data is displayed on a smart-phone instead of the TCi Timer using a BLE connection. Add up to 20 split beams for testing and custom applications.

E38711 \$922



### POWERMAX® PUSH/PULL SLED

The PowerMax Push/Pull Sled is great for versatility and adjustability in speed training.

- USA made 11 gauge steel frame sled
- Space-saving design that is less than 7" high when folded
- Replaceable/removable runners for use on a variety of surfaces
- Quick release pins for fast set-up and breakdown
- Adjustable width push posts (12-21" W x 32" H) and multiple push/pull options
- Sled weighs 45 lb (empty)
- Holds up to 300 lb, center post fits four 45 lb bumper plates

TA155 Sled w/Belt + Harness  
24" W x 35" L x 35" H (with post) \$557

# TRAINING

## SPEED DEVELOPMENT



### DUAL SPEED TRAINER

- Two-person assisted overspeed and resistance running kit
- Overspeed training provided to the rear athlete increases both stride length and frequency.
- Includes 20' latex tubing, two 3" wide hook & loop closure belts adjustable to 42" waist, and carry bag.

TA164	20' Medium Tubing	\$147
TA165	20' Heavy Tubing	\$154



### DYNAMIC TRAINER

- Keeps resistance around the hips or torso
- 10' elastic tube is covered with nylon webbing, can stretch up to 30'

TA158 \$165



### POWERMAX® HIP FLEXOR

- Strengthen hip flexors and upper quadriceps
- Offers resistance to muscle groups during any training session and maintains athlete's pure running form
- Up to three ¾ lb weight bars attached to thigh belts
- Includes thigh belts, six ¾ lb weight bars, 3" wide hook & loop closure belt adjustable to 42" waist, and carry bag

TA1511 \$101



### POWERMAX® SAND BAG SET

- Leak proof inner bags hold 20 lb of sand securely (sand not included)
- Inner bags are pre-marked for easy measurement
- Five strategically placed padded handles
- Set includes inner and outer bags, holds up to 80 lbs

TA12241 \$132



### SINGLE-SIDED RACK

- Powder-coated steel rack holds up to 5 balls

TA129 52" x 11" x 14" (7 lb) \$140



### DOUBLE-SIDED RACK

- Powder-coated steel rack holds up to 10 balls

TA1292 63" x 22.5" x 9" (27 lb) \$190

# CORE STRENGTH



## POWERMAX® V2 MED BALLS

- 18 oz. flexible moisture resistant polyurethane shell textured for grip
- Hand-sewn casing design and expert ball construction
- Dimensionally stable, balanced, and maintains the impact absorbing properties
- **One year warranty**

TA1362	6 lb	Ø 14"	\$91
TA1363	8 lb	Ø 14"	\$96
TA1364	10 lb	Ø 14"	\$102
TA1365	12 lb	Ø 14"	\$111
TA1366	14 lb	Ø 14"	\$116
TA1367	16 lb	Ø 14"	\$122
TA1368	18 lb	Ø 14"	\$127
TA1369	20 lb	Ø 14"	\$134



## POWERMAX® RUBBER MED BALLS

Synthetic rubber balls suitable for all sports. Can be used indoor and outdoor. Color coded for easy weight identification.

TA106	1K Purple	Ø 6.5"	\$29	TA111	5K Blue	Ø 10.5"	\$59
TA108	2K Yellow	Ø 7.5"	\$36	TA112	6K Orange	Ø 11"	\$64
TA109	3K Green	Ø 9.5"	\$42	TA131	7K Gray	Ø 11.5"	\$77
TA110	4K Red	Ø 9.5"	\$51	TA132	8K Black	Ø 12"	\$90



## NON-BOUNCE MED BALLS

Material is made from durable PVC.

TA13204	4 lb	Ø 9"	\$19
TA13206	6 lb	Ø 9"	\$21
TA13208	8 lb	Ø 9"	\$25
TA13210	10 lb	Ø 9"	\$32
TA13215	15 lb	Ø 9"	\$41
TA13220	20 lb	Ø 9"	\$44
TA13225	25 lb	Ø 9"	\$65
TA13230	30 lb	Ø 10 1/2"	\$74
TA13240	40 lb	Ø 10 1/2"	\$106
TA13250	50 lb	Ø 10 1/2"	\$146



## POWERMAX® GRIP BALLS

Durable rubber shell with filler and comfortable built in rubber handle. Will not harm rubber floors. Balls are Ø 8" (diameter), grip is 1" x 1 1/4".

TA4002	2 lb	\$38
TA4004	4 lb	\$44
TA4006	6 lb	\$55
TA4008	8 lb	\$65
TA4010	10 lb	\$72



## POWERMAX® SWING BALLS

- For swinging, slamming, and rotation drills
- Rope: 1/2" nylon with a 30" handle from stopper to end

TA1332	2K Yellow	Ø 7.5"	\$74
TA1333	3K Green	Ø 9.5"	\$88
TA1334	4K Red	Ø 9.5"	\$103
TA1335	5K Blue	Ø 9.5"	\$122



# TRAINING

## BODYWEIGHT TRAINING

					
	Knotted End Hemp	Vinyl Boot End Collegiate	Ball/Knotted Hemp	Vinyl Boot End Dacron	Boot/Knotted Dacron
12' Long	\$363 00113120	\$297 00199012	\$855 00115120	\$347 00118120	\$701 00119120
16' Long	\$375 00113160	\$309 00199016	\$1035 00115160	\$363 00118160	\$890 00119160
20' Long	\$387 00113200	\$319 00199020	\$1200 00115200	\$387 00118200	\$1060 00119200
24' Long	\$399 00113240	\$332 00199024	\$1380 00115240	\$410 00118240	\$1230 00119240



### HEMP CLIMBING ROPES

This 1-1/2" rope contains 12-18% mineral oil lubricant by weight for long life and is securely attached within a heavy-duty steel fitting for years of durability. Optional rubber knots anchored every 12". Collegiate ropes are finished with a vinyl boot.

### SOFT DACRON ROPES

Soft Dacron ropes are ideal for elementary physical education programs. The no-twist spun Dacron material is easier on hands than hemp ropes and will wear better than cotton. Hypoallergenic.

### ROPE ATTACHMENT METHODS



#### 3 1/2" OD PIPE CLAMP

XCLP97001002

\$22



#### STAPLE PLATE

10340000 For Wood Beams

\$25

10341000 For Concrete Beams

\$42



#### STEEL I-BEAM CLAMP

10100100 Fits ≤8" Beams

\$58

10100200 Fits ≤17" Beams

\$81



#### TAMBOURINE

3/8" lacquered plywood tambourine restricts climbing height. Clamp permits fast removal & easy adjustment.

00198000 \$165



#### ROPE HOIST

Hoist is complete with wall brackets, ceiling attachment, heavy-duty cord and weight. Installs easily, ready to use.

00104000 \$280



#### SAFETY GUARD

Safety guard prevents the rope from falling if a part fails or wears out.

00110000 \$156



### POWERMAX® CONDITIONING ROPES

Ropes help athletes with power generation, strength endurance, and increased cardio development.

- 1.5" or 2" Thicknesses with finished handles to prevent shedding and blistering
- Synthetic fibers
- Optional bracket fits up to 2.125" rope, made of .125" flat steel and round bar

TA1606 1.5" Synthetic Rope - 30' \$247

TA1607 1.5" Synthetic Rope - 40' \$291

TA1608 1.5" Synthetic Rope - 50' \$345

TA1617 2" Synthetic Rope - 30' \$274

TA1618 2" Synthetic Rope - 40' \$345

TA1619 2" Synthetic Rope - 50' \$393

TA1613 Rope Wall Bracket \$30





### MULTI-STATION WALL-MOUNTED CHINNING BARS

- 10' long chinning bar with three stations
- Mounts 16" away from the wall
- 1" solid steel diameter grip with a durable zinc plated finish

00196013 10' 3 Piece Steel Chinning Bar \$691



### WALL-MOUNTED CHINNING BAR

- 50" wide by 21" tall with 1" grip diameter
- Bar is 22" away from wall/ceiling
- 48" mounting centers
- Black powder coat finish
- *Hardware not included*

WE179 \$238



### ADJUSTABLE CHINNING BAR

- 1" Grip diameter
- Bar is 22" away from wall
- 48" Mounting centers
- Black powder coat finish
- *Hardware not included*

00197100 \$433



### PEG BOARD CLIMBERS

- 1½" Thick gloss finished hardwood
- Rectangle has 11 holes spaced on 10" centers. Holes are arranged in 2 rows with staggered alignment
- Square has 16 holes spaced on 7½" centers in a 4 x 4 grid pattern
- Two ø1½" x 6½" wood pegs included
- Mount directly to the wall or use optional mounting brackets
- *Hardware not included*

00188 Rectangle 15" x 60" \$561

00189 Square 30" x 30" \$561

001881 Pair, Mounting Brackets \$167

001891 Pair, Wood Pegs \$28

## WEIGHT BARS & PLATES

### POWER BAR

- 86"
- Bright Zinc Plated Sleeve Coating
- 45 Lb weight
- 32 mm grip diameter
- 1200 Lb weight rating
- Lifetime warranty against bending

WT1203 \$410

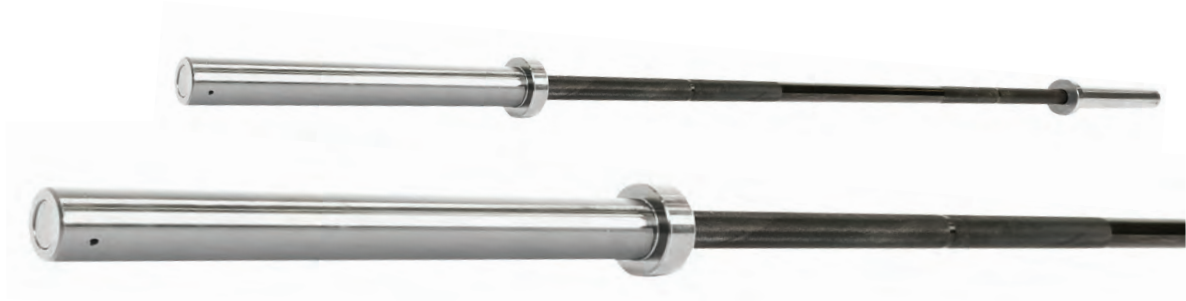

### WOMEN'S HYBRID BAR

- 79" Carbon steel bar
- 33 Lb weight
- 25mm grip diameter
- 400 Lb weight rating

WT1216 \$384

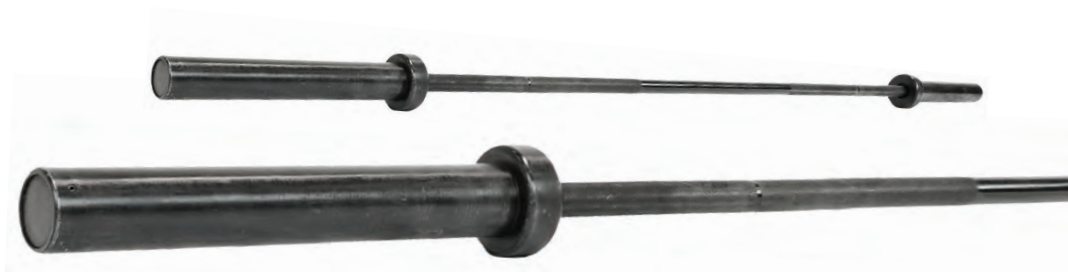

### CAMBERED SQUAT BAR

This bar allows squats to be done in a more vertical posture, producing intensified quadriceps involvement. Cambered end design relieves much of the lower back stress normally associated with a back squat. All steel design with padded shoulder harness.

WT129 \$471



### PRO BAR WRAP PAD

- Protects shoulders and back during lifting exercises
- Black nylon cover with high quality foam insert
- 14" Long

WE310 \$20



### STEEL SPRING COLLARS

Traditional, functional steel spring collar

WT131 \$18



## SOLID RUBBER BUMPER PLATES

Bumper plates are the ideal tools for any lift from a standing position. Designed to impact the ground without creating damage to the floor, these new plates are thinner for those who wish to lift larger loads.

- 100% Rubber plates with solid steel insert
- Fit any olympic-style bar
- Colored plates feature colors to help guide weight selection
- Plates are sold in pairs
- Standard plate size 18" diameter



## ROLLING BUMPER STAND

- Rugged casters allow for easy transport
- Stores up to ten 45 lb bumper plates
- Removable center post for easy load/unload
- Laser cut 1/2" steel base

**WE528** 36"H x 24"W x 24"D, 25 lb **\$232**



## FLAT UTILITY BENCH

- Constructed of 11 gauge, 2" welded square steel tubing
- Firm Foam Padding with durable stitch-seamed vinyl
- Assembly Required

**WE100** 18"H x 16"W x 48"L, 32 lb **\$196**



## WRIST STRAPS

Provides support for Olympic lifts, overheadwork, and bench presses.

<b>WE31912</b>	12" Wrist Straps	<b>\$22/pr</b>
<b>WE31924</b>	24" Wrist Straps	<b>\$31/pr</b>

## JUMP TRAINING & TESTING

### STANDING LONG JUMP TEST MAT

- Non slip mat provides a soft landing surface that makes marking the distance of the jump easy
- Both English and Metric units
- Heavy enough to prevent any sliding, rolls up for easy storage
- Measures jumps to 10' 5"

TA197 \$665



### POWERMAX® ELECTRONIC VERTICAL JUMP TESTER

- Measures from 7' to 12' in 1/2" increments
- Light up dots on the height scale and digital display immediately show the exact jump height
- Data is downloadable to any computer
- Height decal offers quick "zero" marking
- Standing height measuring strip helps establish base height of reach prior to jump

TA199C12 \$3045



### VERTEC™ MEASURING DEVICE

- An effective, easy-to-use jump training tool
- Measures from 6-12'
- Height scale and color coded vanes offer half-inch measurement for immediate feedback
- Handy, attachable rod to align or reset vanes

TA195 \$836



### STRIDE CHECKER

- Improve stride length and frequency
- 30M long with segmented markings
- Usable on most surfaces
- Includes storage bag

TA1695 \$57



### POWERWHEEL

Challenging unique exercises for your abs, obliques, back, hips and glutes

TA364 \$90



### PRO WRIST ROLLER

- Most effective way to strengthen hands, forearms, and wrists
- Heavy 12" long Ø1.25" Pipes
- Clip on attachment for standard plates

WE312 \$60



### POWERMAX® ADJUSTABLE ANKLE WEIGHTS

- Made of stretchable neoprene
- Adjustable weight up to 5lb total
- 21" x 5.25" x 1/2"

TA1861 \$50/pr



# TRAINING

## FLEXIBILITY & REHAB



### POWERMAX® STRENGTH BANDS

- Resistance determined by thickness & width
- 41" long, seamless latex rubber
- Layered construction helps prevent breakage
- Sold individually

TA17110	XX-Light 35 lb Resistance, .5", Red	\$15
TA17160	X-Light 50 lb Resistance, .75", Orange	\$22
TA17170	Light 65 lb Resistance, 1", Violet	\$26
TA17120	Medium 80 lb Resistance, 1.7", Blue	\$40
TA17130	Heavy 150 lb Resistance, 2", Green	\$54
TA17140	X-Heavy 175 lb Resistance, 3", Black	\$75
TA17150	Super 200 lb Resistance, 4", Yellow	\$93



### POWERMAX® MINI BANDS

- Great tool for warm-ups, hip muscles, and small intrinsic muscles
- 2" wide x 13" long

TA1741L	10 Light Bands (Red)	\$38
TA1741M	10 Medium Bands (Gray)	\$48
TA1741H	10 Heavy Bands (Black)	\$53



### POWERMAX® STABILITY BALLS

- Excellent for balance, abdominal work, and stretching
- Fabricated from durable vinyl, supports 500 lb
- Ships Deflated

TA1805	55 cm Ball (5' - 5' 8")	\$39
TA1806	65 cm Ball (5' 8"-6' 2")	\$42
TA1807	75 cm Ball (6' 2"+)	\$47



### 5" MASSAGE BALL

- Helps eliminate muscle knots, tension, and tightness
- Multi-directional roll to pinpoint specific muscles
- Two layer design with firm interior and soft exterior

TA1841	\$43
--------	------

### ANKLE-FLEX STRAPS

- Holds sprinter's foot flexed
- Improved ground strike efficiency

TA1485 \$31/pr



### STRETCH OUT STRAP

- PNF stretching without a partner
- Eight 8" Handles allow a variety of stretches
- 62" Length x 4" Width x .5" Thickness

TA1781 \$7.25



### STRETCHRITE™

- Increase tension by changing grip position
- Change or isolate the stretch by rotating foot inward or outward

TA1780 \$36



### BOSU® BALANCE TRAINER

- Fitness / health professional version
- Includes program manual, training video, & free pump

TA1790 \$254



### 36" POWERMAX® FOAM ROLLER

- For advanced balance exercises or pressure massage
- Constructed of high density foam
- 6" Diameter x 36" Length

TA3620 \$41



### THE STICK

- Excellent tool for injury prevention and rehabilitation
- Used by professional athletic teams

TA1830	24" Stick	\$66
TA1831	18" Stick	\$52



### ROLL-UP EXERCISE MAT

- Soft, durable foam with textured surface
- Roll-up for portability and storage
- 24" Width x 70" Length x .125" Height

TA304 \$28

### POWERMAX® BALANCE PAD

- Soft eva foam material
- Great for balance & coordination activities
- 17" Length x 10" Width x 2 3/8" Height

TA1803 \$41

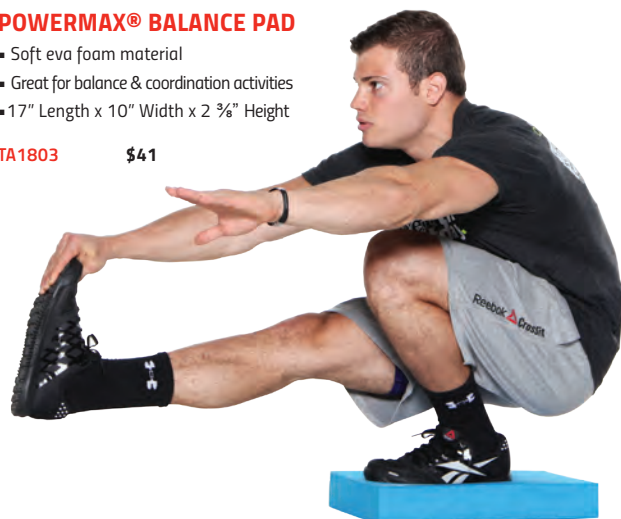

GO  
THE  
DISTANCE







***FACILITIES***

## TAKE-OFF BOARDS & CURBING

### PREPARE FOR TAKE-OFF WITH GILL BOARDS



#### ADJUSTABLE TAKE-OFF BOARD SYSTEMS

With the Gill Adjustable Take-Off Board Systems you get ease of installation, ease of use and dependable peak performance.

Gill Take-Off Board systems are the easiest and fastest boards to install in the market. **Complete system** comes with installation tray, adjustable folded aluminum base, reversible long lasting take-off board and foul board, and functional blanking lid ready to accept track surfacing.

- 8" take-off board and 4" foul board creates 12" system
- Exclusive easy-adjust leveling system for both horizontal and vertical axis
- Composite for longer lifespan
- Composite boards made of Polyboard®, an environmentally friendly, waterproof material that will not split or crack while offering jumpers great grip
- Meets NFHS, NCAA and World Athletics specifications

4350S	Complete NCAA System	\$1185
4351S	Complete World Athletic System	\$1235
4352S	Complete 12" Take-Off Board and Tray	\$577
439	1 lb Plasticine Brick - Yellow	\$9.25
P435007	Replacement 4" NCAA Foul Board	\$96
P435107	Replacement 4" World Athletics Foul Board	\$115
P435005	Replacement 8" Take-Off Board	\$187
P435205	Replacement 12" Take-Off Board	\$179

#### ADJUSTABLE 8" TAKE-OFF BOARD SYSTEMS

- Complete system: Installation tray, aluminum leveling board and reversible take-off board
- Composite for longer lifespan
- Composite boards made of Polyboard®, an environmentally friendly, waterproof material that will not split or crack while offering jumpers great grip
- Blanking lid sold separately
- Meets NFHS and NCAA specifications

444S	Complete Standard 8" Take-Off Board System	\$550
44421	Blanking Lid Assembly	\$350
44405	Replacement Take-Off Board	\$267









## INTERNATIONAL TRACK CURBING

- Heavy gauge aluminum design features upscale fluted dome-shaped top
- Curbing sections are notched at one end to allow easy drop in or removal of section
- Curbing supported by ½" tall ribbed feet for unencumbered drainage
- Optional pin kit available to keep curbing from shifting on track
- Permanent installation includes two anchor pins for every 20' section
- *Meets NFHS, NCAA and World Athletics specifications, World Athletics certified*

## NON-PERMANENT INSTALLATION CURBING

851A	Plain		\$13/ln ft
852A	Anodized		\$19/ln ft
852P	Powder Coated		\$17/ln ft
851P	Base Pins (12)		\$213/set

## PERMANENT INSTALLATION CURBING

853A	Plain		\$14/ln ft
854A	Anodized		\$19/ln ft
854P	Powder Coated		\$19/ln ft

## CUSTOMIZABLE

### Powder Coat

01 LIGHT BLUE	02 ROYAL BLUE	03 RED	04 WHITE	05 ORANGE	06 YELLOW GOLD	07 SILVER	08 OLD GOLD
09 GRAY	10 MAROON	11 PURPLE	12 BLACK	13 NAVY BLUE	14 KELLY GREEN	15 DARK GREEN	

\*Gray and Black powder coat available in Gloss or Flat



## 19.5" TAKE-OFF BOARD SYSTEM

- Complete System: Installation tray, aluminum base board, and reversible take-off board
- Composite for longer lifespan
- Composite boards made of Polyboard®, an environmentally friendly, waterproof material that will not split or crack while offering jumpers great grip
- *Meets NFHS specifications*

441TS	Complete HS System	\$618
44105	Replacement 19 ½" Take-Off Board	\$141



## CONVERSION BOARD

- Convert a Gill 19 ½" take-off board system to an 8" system
- Includes 8" composite take-off board, black vultrak, and baseboard

441C \$383



# FACILITIES

## SAND PIT FORMS & COVERS

### Sand pit forms hold more than just sand, they hold value.

With four different options of Sand Catcher locations and two practical Sand Catcher Cover options, you can design the horizontal jump facility that will perfectly meet your needs.

No matter which combination you choose; with the Gill Functional-Form, you can rest assured it's the finest product (with the easiest installation) available.

**Choose from one of two Sand Catcher Cover systems:** traditional grate and mat or Gill (exclusive) Recessed Lid. When you consider the main function of a Sand Catcher system is not to catch sand but to store it, the Recessed Lid system is rapidly becoming the choice of facilities worldwide, as it is designed to receive track surfacing to match your track facility. When coupled with the 730148 Aluminum Sand Pit Cover, a complete logical design emerges for your world class jumps facility.

**Choose from one of four sand catcher locations:** no sides, two sides, two sides and back, or all four sides. Choosing Sand Catchers on the sides will cut unnecessary costs and eliminate potential trip hazards, providing more than ample storage space for overflow sand.

#### FORM WITH RECESSED CATCHERS



#### FORM WITH GRATE & MAT CATCHERS



#### FORM WITH NO CATCHERS



730 Perimeter Padding sold separately

4 SIDES	25' L	F46225 \$24200
	28' L	F46228 \$26240
	31' L	F46231 \$27190
3 SIDES	24' L	F46124 \$20120
	27' L	F46127 \$21075
	30' L	F46130 \$23525
2 SIDES	23' L	F46023 \$16865
	26' L	F46026 \$19315
	29' L	F46029 \$20805

4 SIDES	25' L	F44225 \$23110
	28' L	F44228 \$25830
	31' L	F44231 \$26660
3 SIDES	24' L	F44124 \$19205
	27' L	F44127 \$20120
	30' L	F44130 \$22305
2 SIDES	23' L	F44023 \$15230
	26' L	F44026 \$17000
	29' L	F44029 \$17680

LEDGE	23' L	F42023 \$6670
	26' L	F42026 \$7355
	29' L	F42029 \$7620

ALL FORMS ARE 9' 8" WIDE

FAST INSTALLATION

\*\*Track surface not included

#### PERIMETER PADDING SYSTEM

- Greatly reduce possibility of injury caused by impact with sand pit edging
- Modular pads install on any sand pit quickly and conveniently
- Critical location of pads is along sides of sand pit
- Each pad is 36" long

730

\$97



## RECESSED SAND CATCHER COVER PANELS

- Designed for ½" (12mm) track surface
- Constructed of ⅛" aluminum sheet metal
- Standard unit measures 18" x 36" and requires a ledge around perimeter to rest on
- Special lengths available between 18" and 35" long

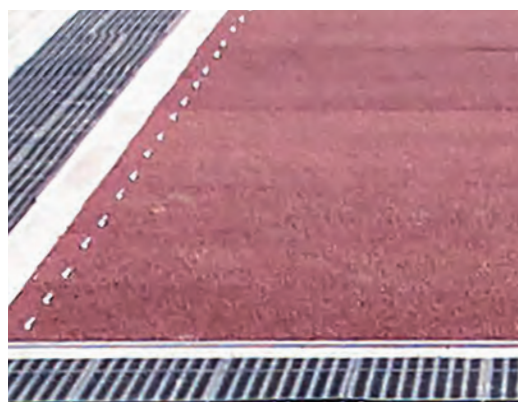

## LJ/TJ ALUMINUM SAND PIT COVER

- Each panel made from 9.5" x 1.75" x .125" aluminum planking framed with 2 ⅝" x 1 ½" x ⅜" aluminum angle
- Panels have four flush mount handles
- Recessed design for ½" (12mm) track surface

**730148**      **\$48/sq ft**

## READY-FIT ALUMINUM SAND PIT COVERS

<b>F44023C</b>	23' Cover	<b>\$10475</b>
<b>F44124C</b>	24' Cover	<b>\$10945</b>
<b>F44225C</b>	25' Cover	<b>\$11415</b>
<b>F44026C</b>	26' Cover	<b>\$11840</b>
<b>F44127C</b>	27' Cover	<b>\$12315</b>
<b>F44228C</b>	28' Cover	<b>\$12785</b>
<b>F44029C</b>	29' Cover	<b>\$13205</b>
<b>F44130C</b>	30' Cover	<b>\$13675</b>
<b>F44231C</b>	31' Cover	<b>\$14145</b>



## BALLASTED LJ/TJ SAND PIT COVERS

- Exclusive Vipol Matrix mesh material or solid vinyl polyester
- Anchoring system: Vinyl wrapped galvanized steel chain perimeter
- Ballasted pit covers are custom sized and sold by the square foot (no returns)
- Dimension certification form must be submitted with order

**493680**      *Mesh Vinyl*      **\$6.25/sq ft**

**493682**      *Solid Vinyl*      **\$5.25/sq ft**

## COLORS

02	03	04	05	06	08	09	10	11	12	13	14	15
ROYAL BLUE	RED	WHITE	ORANGE	YELLOW GOLD	TAN	GRAY	MAROON	PURPLE	BLACK	NAVY BLUE	KELLY GREEN	DARK GREEN



**MORE  
COLORS  
AVAILABLE!**

*Additional charge applies.  
(Gray is standard.)*

## LJ/TJ SAND PIT COVERS

- Keep your sand pit clean and dry with solid vinyl sand pit covers or choose mesh if rain is not an issue
- Constructed of vinyl coated woven polyester
- Anchoring system: Bags filled with sand placed in pouches to weigh cover down
- Optional 5' x 5' multi-color graphic available
- Graphic worksheet and vector artwork must be provided

<b>730147</b>	<i>Mesh 11' 9" x 25' 6"</i>	<b>\$1555</b>
<b>730147L</b>	<i>Mesh 11' 9" x 31' 6"</i>	<b>\$1820</b>
<b>730147V</b>	<i>Vinyl 11' 9" x 25' 6"</i>	<b>\$1450</b>
<b>730147VL</b>	<i>Vinyl 11' 9" x 31' 6"</i>	<b>\$1885</b>
<b>9453</b>	<i>Graphic Option</i>	<b>\$946</b>



# FACILITIES

## STEEPLECHASE

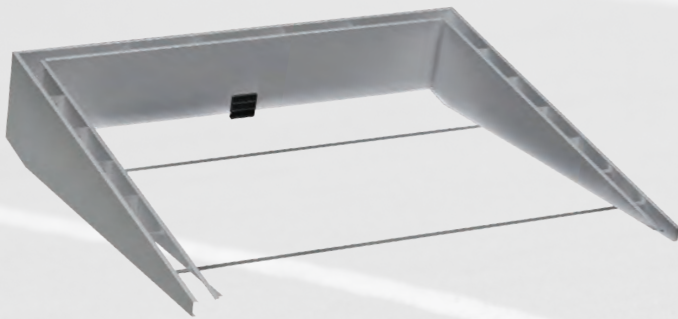

### SAVE MONEY WITH VALUEPACKS!

#### VALUEPACK - SURFACE MOUNT

Package includes:

- F600 Steeplechase Water Jump Form
- 740144 Steeplechase Water Jump Barrier-surface mount version

**VPF600 \$9845**

#### FUNCTIONAL-FORM STEEPLECHASE WATER JUMP SYSTEMS

Gill Athletics has greatly simplified the installation of steeplechase water jump reservoirs with these Functional-Form systems. With the Functional-Form, installation precision is ensured to meet NFHS, NCAA and World Athletics specifications. Structure is fabricated of specially folded  $\frac{1}{8}$ " aluminum to maximize strength and includes designed inner wall supports that allow the concrete to flow through and set evenly.

- F600: Compatible with 740144 water jump barrier
- F610: Compatible with 740134 water jump barrier
- Both models compatible with 730146 aluminum water jump cover
- Both models come standard with valve option: installed front wall valve to be connected with an outgoing pipe to the drain source
- *Meets NFHS, NCAA and World Athletics specifications*

**F600 Surface Mount Form \$6900**

**F610 Ground Sleeve Form \$6900**

#### VALUEPACK - GROUND SLEEVE

Package includes:

- F610 Steeplechase Water Jump Form with integrated ground sleeves
- 740134 Steeplechase Water Jump Barrier-ground sleeve version

**VPF610 \$9405**

#### WATER JUMP COVERS

- Each panel made from 9.5" x 1.75" x .125" aluminum planking framed with heavy duty aluminum angle
- Panels have four flush mount handles
- Recessed design for  $\frac{1}{2}$ " (12mm) track surface
- Understructure supported with 4" x 2" aluminum beams

**730146 \$10285**



#### MESH WATER JUMP BARRIER SEALS

- Add color and design to your steeplechase water jump
- Lightweight design will ease water barrier height change

**740145202 Royal Blue \$383**

**740145203 Red \$383**

**740145204 White \$383**

**740145209 Gray \$383**

**740145212 Black \$383**

**740145204SP White Mesh with Graphics \$638**

#### COLORS



#### STEEPLECHASE WATER JUMP BARRIERS

- Barrier beam is 4" x 4" square steel tubing with synthetic track material
- Pull pin design makes barrier height change a snap
- Welded gusset adds needed strength support to the beam
- Adjustable to three heights: 30", 33", 36"
- Aluminum water jump barrier seal available
- *Meets NFHS, NCAA and World Athletics specifications*
- *Surface mount barrier is World Athletics certified*
- *5 Year Limited Warranty*

**740134 Water Jump Barrier with Ground Sleeves \$2795**

**740144 Water Jump Barrier with Surface Mount \$3255**

#### NEW!

**730150CXX Aluminum Barrier Seal \$1500**

**730150CXXSP Aluminum Barrier Seal w/ Graphics \$1800**

#### COLORS









OFFICIAL EQUIPMENT SUPPLIER TO THE  
2022 TRACK & FIELD CHAMPIONSHIPS

## STEEPLECHASE BARRIER WITH DROP DOWN WHEELS

- 5" x 5" Barrier beam is constructed with aluminum extrusion and synthetic track material
- Wheels easily set and retract with foot engaged levers
- Pin pull design allows for simple barrier height adjustment
- Welded gusset adds needed strength support to the beam
- Adjustable to three heights: 30", 33", 36"
- Meets NFHS, NCAA and World Athletics specifications, World Athletics certified
- 5 Year Limited Warranty

740150	1 x 5m Barriers, 3 x 4m (4)		\$14605/set
740150131	4m Barrier; 13' Width		\$3685/ea
740150161	5m Barrier; 16' 5" Width		\$4010/ea

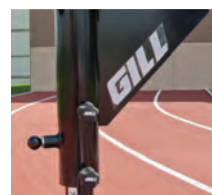

## STEEPLECHASE BARRIER

- 5" x 5" Barrier beam is constructed with aluminum extrusion and synthetic track material
- Pin pull design allows for simple barrier height adjustment
- Welded gusset adds needed strength support to the beam
- Adjustable to three heights: 30", 33", 36"
- Optional wheel kit for manual addition of wheels for transportation
- Meets NFHS, NCAA and World Athletics specifications, World Athletics certified
- 5 Year Limited Warranty

740140	1 x 5m Barriers, 3 x 4m (4)		\$10405/set
740140131	4m Barrier; 13' Width		\$2595/ea
740140161	5m Barrier; 16' 5" Width		\$2940/ea
74014050	Wheels (4)		\$253/set



On all Steeplechase Barriers  
Call for Details.



740140

## 6' TRAINING BARRIER

740140061	6' Training Steeplechase Barrier	\$2080
740150061	6' Training Barrier with Drop Down Wheels	\$3450

## VAULT BOXES

### ALUMINUM VAULT BOX

- Welded aluminum construction
- Reinforced backstop for prolonged life
- *Meets NFHS, NCAA and World Athletics specifications, World Athletics certified*

502  \$641

### ALUMINUM VAULT BOX LID

- Compatible with all Gill vault boxes
- Reinforced with two ½" angled vertical supports to prevent sagging
- 50201: Recessed design to accommodate ½" (12mm) track surface
- 50202: Flush design with no added track surface

50201	Lid-Recessed Mount	\$563
50202	Lid-Flush Mount	\$603



### STEEL VAULT BOX

- Twelve gauge steel with fold and weld construction
- Flanged edges and flared sides for secure installation
- Finished with durable white powder coat
- *Meets NFHS, NCAA and World Athletics specifications, World Athletics certified*

500  \$513

### UNIVERSAL VAULT BOX LID

- Compatible with all Gill vault boxes
- Constructed of 11 gauge hot rolled steel
- Features anti-slip designed surface
- Finished with durable white powder coat

503 \$440

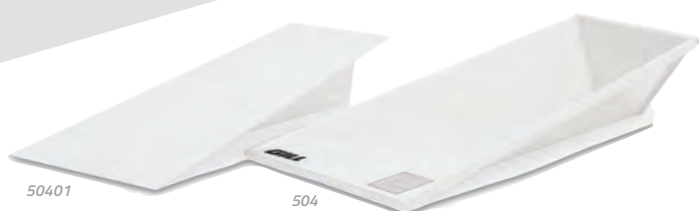

### STAINLESS STEEL VAULT BOX AND LID

- Box: Stainless steel alloy fold and weld construction for corrosion resistance
- Lid: 12 gauge 304 stainless steel plate with 2 angled vertical supports to prevent sag
- Lid: Recessed design to accommodate ½" (12mm) track surface
- Lid intended for use with stainless steel vault box
- *Meets NFHS and NCAA specifications*

504	Vault Box	\$1040
50401	Vault Box Lid	\$752

### CAST ALUMINUM VAULT BOX

- 100% cast aluminum construction with a wall thickness of ⅜"
- Standard durable white powder coat finish; Orange powder coat option available
- Inside corners rounded for unhindered pole rotation
- Guaranteed against cracking or warping
- *Meets NFHS, NCAA and World Athletics specifications, World Athletics certified*

505	White 	\$1050
505C05	Orange 	\$1140



# SHOT RETURN & STOPS



## SHOT PUT RETURN

- Spring loaded Shock-Stop™ absorbs the impact of the returning shot and protects the implement
- Powder coated steel legs adjust in height to control the shot return speed
- Pin pull design allows for simple barrier height adjustment
- Bases include stabilizing rubber feet (indoor surfaces) and spikes (outdoor surfaces)
- Base Set 872 includes 2 bases and 10' of rail
- Each Add-On Kit adds 10' of rail to customize the length to meet the facility needs

*\*Shown with 872 Base Set, 871 Add-on Kits (3), and Custom Banner*

872	Shot Put Return Base Set	\$1210
871	Shot Put Return 10' Add-on Kit	\$563/ea
87103CXXSP	Optional Custom Banner	\$609

## CUSTOMIZABLE



## SOFT SHOT STOP

- Prevents implements from rolling past the throw sector
- Shock absorbing foam filled barriers wrapped in a 19oz customizable vinyl
- Non-slip material on bottom creates traction to keep barriers in place
- Hook and loop straps secures each barrier to each other and keeps barriers functioning as one unit
- Each barrier is 6' L x 23" W x 23" H

869CXX	Soft Shot Stop	\$769
869CXXSP	Soft Shot Stop with Graphics	\$865



## HEAVY DUTY IMPLEMENT BARRIER

- Prevents implements from rolling past the throw sector
- Constructed with durable polyethylene
- Each barrier locks together with steel pin to eliminate gaps
- Each section is 6' L x 18" W x 32" H
- 80 lbs empty / 1,110 lbs if filled with water

868 \$757

SECTOR LENGTH	# OF UNITS
16m / 52'	6
18m / 59'	7
20m / 66'	8
22m / 72'	8
24m / 79'	9

*\*Applies to both 868 and 869 Models*



# FACILITIES

## CIRCLES & TOEBOARDS



### ALUMINUM CIRCLES

- Four sections of 1" x 3/4" extruded aluminum angle
- Designed to be cast into concrete
- Discus circle can also be mounted to surface
- Compatible with toeboards 358, 363
- *Meets NFHS, NCAA and World Athletics specifications*

369	Shot/Hammer Circle	\$280
370	Discus Circle	\$294



### ALUMINUM CIRCLES WITH 2" ANGLE PROFILE

- Two sections of 2" x 2" extruded aluminum angle
- Designed to be cast into concrete
- Compatible with toeboards 358, 363
- *Meets NFHS, NCAA and World Athletics specifications*

374	Shot/Hammer Circle	\$669
375	Discus Circle	\$697



PROFILE FOR  
369, 370 & 372



PROFILE FOR  
371 & 373



PROFILE FOR  
374 & 375



364 with 373



### ALUMINUM SHOT CIRCLE

- Three sections of 1" x 3/4" extruded aluminum angle
- Designed to be mounted on top of concrete surface
- Anchor bolts included
- Compatible with toeboards 359, 364
- *Meets NFHS specifications*

372 \$267



### POWDER COATED STEEL DISCUS CIRCLE

- Three sections of 1/4" x 1 1/2" flat powder coated steel
- Designed to be mounted on top of concrete surface
- Anchor bolts included
- *Meets NFHS specifications*

371 \$484



### POWDER COATED STEEL SHOT CIRCLE

- Four sections of 1/4" x 1 1/2" flat powder coated steel
- Designed to be mounted on top of concrete surface
- Anchor bolts included
- Compatible with toeboards 359, 364
- *Meets NFHS specifications*

373 \$335



### HAMMER CONVERSION CIRCLE





- Converts a discus ring into a hammer ring
- 7 interlocking sections of white PVC plastic
- *Meets NFHS, NCAA and World Athletics specifications, World Athletics certified*

3622 4 Piece System  \$479



### ALUMINUM CIRCLES WITH CROSS BRACING

- Two sections of 1/4" x 3" extruded aluminum with welded bracing
- Bolt together to maintain form during in-ground installation
- Hardware included
- Compatible with toeboards 358, 363
- Meets NFHS, NCAA and World Athletics specifications, World Athletics certified

366	Shot/Hammer Circle		\$807
366C04	Shot/Hammer Circle; White		\$908
367	Discus Circle		\$804
367C04	Discus Circle; White		\$902

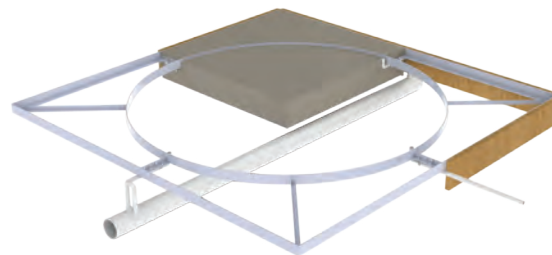

### ALUMINUM CIRCLE FORMS

- Four sections of 2" x 3" aluminum angle
- Bolt together form for in-ground installation
- Aluminum exterior bracing creates a strong frame
- Center open for smooth concrete pour and crack-resistant finish
- Inner circle is 1/4" x 3" flat aluminum bar
- Compatible with toeboards 358, 363
- Meets NFHS, NCAA and World Athletics specifications

3741	Shot/Hammer Circle Form	\$3395
3751	Discus Circle Form	\$3875



### SYNTHETIC SHOT TOEBOARD FOR DEPRESSED PAD

- Molded low density polyethylene designed for 3/4" depressed surface
- Compatible with circles 366, 369, 374, 3741
- Meets NFHS, NCAA and World Athletics specifications

358 \$401

### SYNTHETIC SHOT TOEBOARD FOR LEVEL PAD

- Molded low density polyethylene designed for surface mount shot circles
- Compatible with circles 372, 373
- Meets NFHS specifications

359 \$401



### ALUMINUM SHOT TOEBOARD FOR DEPRESSED PAD

- Cast aluminum designed for a 3/4" depressed surface
- Compatible with circles 366, 369, 374, 3741
- Meets NFHS, NCAA and World Athletics specifications, World Athletics certified

363 \$654

### ALUMINUM SHOT TOEBOARD FOR LEVEL PAD

- Cast aluminum designed for surface mount shot circles
- Compatible with circles 372, 373
- Meets NFHS specifications

364 \$654



### SYNTHETIC PLUGS

- Keeps debris and standing water out of throwing circles
- Constructed of 3/4" thick rubber and made to fit snug inside depressed circles
- Plugs come in sections for easier handling

37001	Shot Circle Plug	\$378
37002	Discus Circle Plug	\$648



SHOWN: 368 Throw Circle (1)  
3680 toeboard (1)  
All items sold separately

### INDOOR SHOT/WEIGHT THROW CIRCLE

- Constructed of 3/4" plywood with steel hinges and handles
- Foldaway handles for easy handling and storage
- Laminated weather proofed marine plywood toeboard (sold separately)
- Optional three piece 3/4" 7-ply birch plywood throwing surface (sold separately, not shown)
- Meets NFHS, NCAA and World Athletics specifications

368	Indoor Shot/Weight Throw Circle	\$1300
3680	Wood Shot Toeboard for Indoor Circle	\$613
3681	Shot Throwing Surface	\$537

LET IT

FLY







***CAGES***

# FACILITIES

## HAMMER CAGES



**SAFETY.**  
**CONVENIENCE.**  
**LONGEVITY.**



**Gill hammer cages** have exclusive features that protect athletes, officials, and spectators from errant throws in the hammer event. Combined with an industry best five-year warranty, Gill Athletics keeps your facility at the top of its class in safety and efficiency. Your facility deserves the best.

### SAFETY PULLEY SYSTEM

Block and tackle pulley system lowers the net to safely remove 'stuck' implements from the nets without climbing.

### FRONT DOOR CABLE DESIGN

With Gill's exclusive tensioning cable front door design your cage will increase athlete safety and efficiency in the event. No more bent front pole from errant throws, and decrease the likelihood of bounce backs from implements.

### DOOR HINGE LOCK BOLT

Suggested from the top track designer in America, this unique feature keeps your front doors from tweaking and misaligning from the door hatch location.

### REAR DOOR ACCESS

Netting System that keeps your athletes away from the throwing sector of the front cage while increasing the speed of repetitions.



*Block & Tackle Safety Pulley System Shown*

## CUSTOMIZABLE CAGES

### Pole Color (XX)



\*To specify your color selection, use the two-digit number to replace XX in the item number.





## CUSTOMIZABLE CAGES

See color charts on page 104 to replace the XX in the item numbers.



### BLOCK & TACKLE SAFETY PULLEY SYSTEM

#### MAXIMUS™ HAMMER CAGE

▪ 5 Year Warranty

742130	Cage	\$44055
742130CXX	Cage with Custom Color	\$48465
74213001	Ground Sleeve Kit	\$2500
732103	Optional Barrier Net (8')	\$1020

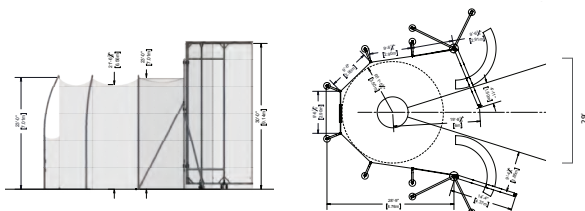

#### MAXIMUS™ DOUBLE RING HAMMER CAGE

▪ 5 Year Warranty

742135	Cage	\$46640
742135CXX	Cage with Custom Color	\$51310
74213501	Ground Sleeve Kit	\$3120
732108	Optional Barrier Net (8')	\$1125

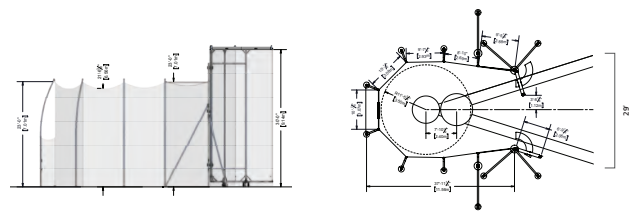



# FACILITIES

## HAMMER CAGES



### CUSTOMIZABLE CAGES

See color charts on page 104 to replace the XX in the item numbers.



**BLOCK & TACKLE SAFETY PULLEY SYSTEM**



**REAR DOOR ACCESS**

KEEPS YOUR ATHLETES AWAY FROM THE THROWING SECTOR OF THE FRONT CAGE WHILE INCREASING THE SPEED OF REPETITIONS.

### NCAA HAMMER/DISCUS CAGES

- Available in single ring or double ring design
- Poles: 6063-T6 aluminum net poles
- Doors: Cages have 7m tall aluminum doors with galvanized steel door hinge poles. Tall Cages have 8m tall doors.
- Net: Weather treated nylon 6 net with 749 lb break strength
- Cage - Main net: 20' 6"/6.25m, Door net: 23'/7m
- Tall Cage - Main net: 23'/7m, Door net: 26' 3"/8m
- All cages include required cage door bracing.
- Ground sleeve kit sold separately
- Meets NCAA Specifications
- 5 Year Warranty

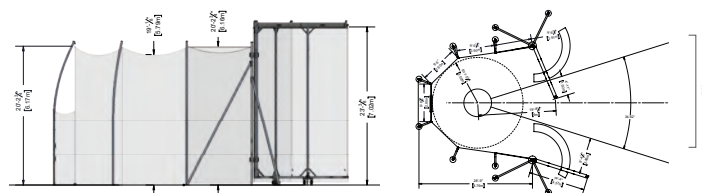

SINGLE RING CAGES

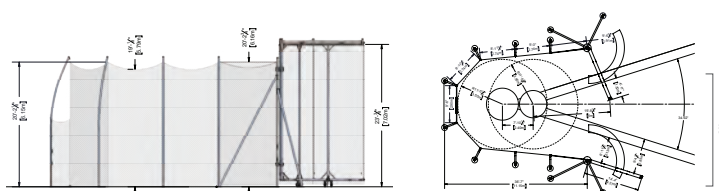

DOUBLE RING CAGES

### SINGLE RING CAGE

742110	Cage	\$34650
742110CXX	Cage with Custom Color	\$38120
74211001	Ground Sleeve Kit	\$2415
732103	Optional Barrier Net (8')	\$1020

### TALL SINGLE RING CAGE

742120	Tall Cage	\$38650
742120CXX	Tall Cage with Custom Color	\$42520
74212001	Ground Sleeve Kit	\$2470
732103	Optional Barrier Net (8')	\$1020

### DOUBLE RING CAGE

742115	Cage	\$37450
742115CXX	Cage with Custom Color	\$41200
74211501	Ground Sleeve Kit	\$2965
732108	Optional Barrier Net (8')	\$1125

### TALL DOUBLE RING CAGE

742125	Tall Cage	\$41185
742125CXX	Tall Cage with Custom Color	\$45300
74212501	Ground Sleeve Kit	\$3090
732108	Optional Barrier Net (8')	\$1125



On all Gill Cages  
Call for Details.

## COLORS

22 23 25  
ARCH GRAY ARCH BLACK ARCH WHITE

\*To specify color with order, use the two-digit number of your color selection to replace XX in the item number.



732310C23

### THOR 10 HAMMER/DISCUS CAGE

- Poles: (4) Combination of steel and aluminum to withstand up to 74mph winds
- Doors: (2) 10m x 2m swing arm doors
- Net: 1 3/4" square mesh woven poly cord with 771 lb break strength
- Main net height: 23'7m, Door net height: 32'10"/10m
- Net is secured by net rails across entire cage and 14 rope anchors
- 59" deep ground sleeves
- Meets NCAA and World Athletics specifications
- 5 Year Warranty

732310CXX Thor 10 Hammer/Discus Cage \$49420

73231001 Ground Sleeve and Net Anchor Kit \$2820

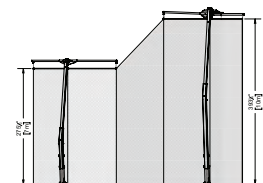
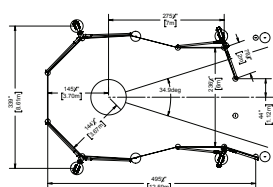

### INTERNATIONAL DISCUS/HAMMER CAGE

- Poles: (8) 6063-T6 aluminum net poles
- Doors: (2) Galvanized steel door hinge poles and 10m tall aluminum moveable doors
- Net: Weather treated nylon 6 net with 340.7kg break strength
- Ground sleeve kit sold separately
- Meets NCAA specifications.
- 5 Year Warranty

742145 Cage \$45310

74214501 Ground Sleeve Kit \$3345

732218 Optional Barrier Net (8') \$2145

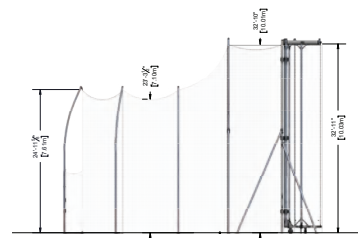
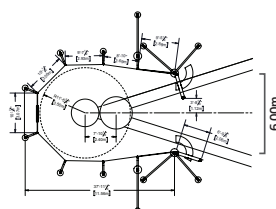



## DISCUS CAGES



### APOLLO DISCUS CAGE

- Poles: (3) Combination of steel and aluminum to withstand up to 62mph winds
- Net: 1 3/4" square mesh woven poly cord with 352 lb break strength
- Net height: 18'
- Net is secured by 14 hanging points and 8 rope anchors
- 36" deep ground sleeves
- **Meets NCAA and World Athletics Specifications**
- **5 Year Warranty**

<b>732301CXX</b>	<i>Apollo Discus Cage</i>	<b>\$17440</b>
<b>732301009</b>	<i>Ground Sleeve and Net Anchor Kit</i>	<b>\$1035</b>

### COLORS

<b>22</b>	<b>23</b>	<b>25</b>
ARCH GRAY	ARCH BLACK	ARCH WHITE

*\*To specify color with order, use the two-digit number of your color selection to replace XX in the item number.*



**On all Gill Cages  
Call for Details.**

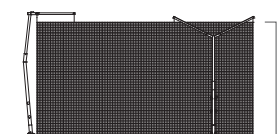
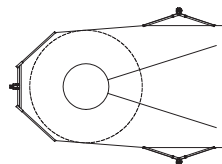





## CUSTOMIZABLE CAGES

See color charts on page 104 to replace the XX in the item numbers.

**GILL**  
ATHLETICS

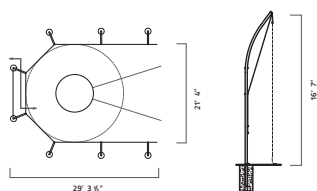

### NCAA ALUMINUM DISCUS CAGE

- Poles: (8) 6063-T6 aluminum net poles
- 16' 7" Net: Weather treated nylon 6 net with 340 lb break strength
- Rear door access net standard
- Rear net support tubes prevent net sag
- 18" hinged net arms secure net at all eight poles
- 36" deep ground sleeves
- **Meets NCAA specifications**
- **5 Year Warranty**

<b>732130</b>	Cage	<b>\$6395</b>
<b>732130CXX</b>	Cage with Custom Color	<b>\$8250</b>
<b>732132</b>	Optional Barrier Net (8')	<b>\$1475</b>

### BRUTUS NCAA DISCUS CAGE

- For high wind areas that need extra strength discus cages
- Made of Hammer Cage strength 4" outside diameter aluminum poles
- **Meets NCAA specifications**
- **5 Year Warranty**

<b>732150</b>	Brutus Cage	<b>\$9990</b>
<b>732150CXX</b>	Brutus Cage, Custom Color	<b>\$12010</b>

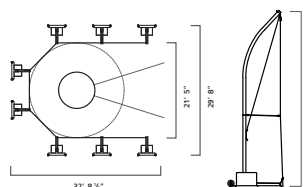

### NCAA PORTABLE DISCUS CAGE

- Designed for set up and removal as needed
- Poles: (8) 2 1/2" outside diameter 6063-T6 aluminum net poles
- 16' 7" Net: Weather treated nylon 6 net with 340 lb break strength
- Base: A500 Grade B steel equipped with wheels. To be weighted with sand or water filled jugs.
- 5 gallon jugs with gray vinyl covers included. Covers available in other colors or with custom graphics for an additional charge.
- **Meets NCAA specifications**
- **5 Year Warranty**

<b>732230</b>	Cage	<b>\$14260</b>
<b>732230CXXYY</b>	Cage with Custom Color	<b>\$15685</b>

Pole Color (XX) Vinyl Color (YY) See color chart on pg 112

## DISCUS CAGES



### PRO-DOWN DISCUS CAGE

- Poles: (6) 2 3/8" outside diameter 12 gauge steel poles
- 10' 6" Net: Knotless weather treated nylon net with 180 lb break strength
- Five galvanized steel top rungs eliminate net sag
- *Meets NFHS specifications*
- *5 Year Warranty*

<b>80401</b>	<i>Cage with Ground Sleeves</i>	<b>\$2000</b>
<b>80402</b>	<i>Cage with Plates</i>	<b>\$3170</b>

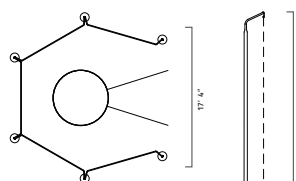

### DISCUS SECTOR NET

- Effective at stopping a discus from skipping outside of the sector
- 2' tall by 60' long 320 lb break strength discus net
- Held by 3/4" diameter steel net poles and ground stakes
- Polyethylene net spools included for convenient storage and handling

**731135      \$627**



### OUTDOOR THROWING NET

- Get the maximum number of reps with the minimal amount of retrieval
- Provides the perfect set up for working on throwing technique for shot put, discus and javelin (weighted balls)
- Bottom of main net has a pocket to catch implements before they hit the ground, preventing damage and making retrieval easier
- Side nets offer additional errant throw protection
- Poles: 4" diameter, 1/8" wall, T6 aluminum tube in 40" deep ground sleeves
- Nets are 749 lb test weather treated knotted nylon
- Main net is 20' x 20'

**731300      \$3480**



732150C03

COLOR OPTIONS AVAILABLE!

Transform Your Cages with Custom Powder Coat

## CUSTOMIZABLE



\*To specify color with order, use the two-digit number of your color selection to replace XX in the item number.

### HIGH SCHOOL DISCUS CAGES

- Aluminum poles: 2 7/8" outside diameter 6063-T6 (Ultimate-30ksi, Yield-25ksi) with rolled offset for safety
- Steel poles: 2 1/2" square A513 (Ultimate-42ksi, Yield-30ksi) with rolled offset for safety
- Nets: 180 lb break strength
- Net height: 13' 6"
- Meets NFHS specifications
- 5 Year Warranty

#### 6 POLE DESIGN

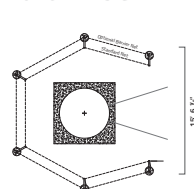

#### 7 POLE DESIGN

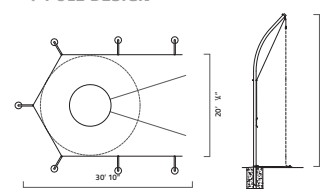

#### ALUMINUM CAGE

8010	6-Pole Cage	\$3640
8010CXX	6-Pole Cage, Custom Color	\$4515
80102	Barrier Net	\$498
8020	7-Pole Cage	\$4055
8020CXX	7-Pole Cage, Custom Color	\$5030
80202A	Barrier Net	\$664
8021	7-Pole Cage with Rear Door Access	\$5275
8021CXX	7-Pole Cage with Rear Door Access, Custom Color	\$6150
80212	Barrier Net with Rear Door Access	\$638

#### STEEL CAGE

8030	6-Pole Cage	\$3295
80302	Barrier Net	\$535

#### BRUTUS CAGE

- For high wind areas that need extra strength discus cages
- Made of Hammer Cage strength 4" outside diameter aluminum poles
- Meets NFHS specifications
- 5 Year Warranty

9010	6 Pole High School Cage	\$5400
9010CXX	6 Pole High School Cage with Custom Color	\$6435
9020	7 Pole High School Cage	\$6280
9020CXX	7 Pole High School Cage with Custom Color	\$7155
9021	7 Pole High School Cage, Rear Door Access	\$6655
9021CXX	7 Pole High School Cage, Rear Door Access, Custom Color	\$7535



## DISCUS, SHOT, & INDOOR CAGES



### HIGH SCHOOL PORTABLE DISCUS CAGE

- Designed for set up and removal as needed
- Poles: (6) 6063-T6 aluminum net poles
- 13' 6" Net: #504 knotless nylon netting with 180 lb break strength
- Base: A500 Grade B steel equipped with wheels. To be weighted with sand or water filled jugs.
- 5 gallon jugs with gray vinyl covers included. Covers available in other colors or with custom graphics for an additional charge.
- **5 Year Warranty**

732220	Cage	\$10035
732220CXXYY	Cage with Custom Color	\$11265

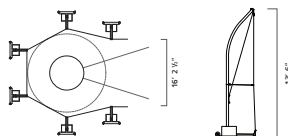

### NCAA PORTABLE INDOOR CAGE

- Designed for set up and removal as needed
- Poles: (5) 6063-T6 aluminum net poles
- 13' 2" Net: #42A knotless nylon netting with 561 lb break strength
- Doors: repositionable with wired front design for longer life
- Base: A500 Grade B steel equipped with wheels. To be weighted with sand or water filled jugs.
- 5 gallon jugs with gray vinyl covers included. Covers available in other colors or with custom graphics for an additional charge.
- **Meets NCAA specifications**
- **5 Year Warranty**

732250	Cage	\$15380
732250CXXYY	Cage with Custom Color	\$17020

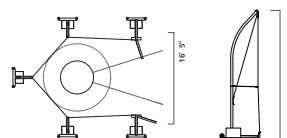

### CUSTOMIZABLE

\*To specify color with order, use the two-digit number of your color selection to replace XX and YY in the item number.

Pole Color (XX)



Vinyl Color (YY)



### WORLD ATHLETICS ALUMINUM DISCUS CAGE

- Poles: (9) 6063-T6 aluminum net poles
- 6m Net: Weather treated nylon 6 net with 340 lb break strength
- Rear door access net standard
- Rear net support tubes prevent net sag
- 18" hinged net arms secure net at all poles
- **Meets NCAA and World Athletics Specifications**
- **5 Year Warranty**

732145	Cage	\$12335
--------	------	---------

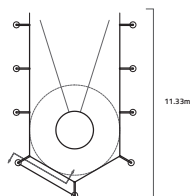

### INTERNATIONAL PORTABLE DISCUS CAGE

- Designed for set up and removal as needed
- Poles: (9) 6063-T6 aluminum net poles
- 5.1m Net: Weather treated #42A knotless net with 340 lb break strength
- Base: A500 Grade B steel equipped with wheels. To be weighted with sand or water filled jugs.
- 5 gallon jugs with gray vinyl covers included. Covers available in other colors or with custom graphics for an additional charge.
- **5 Year Warranty**

732240	Cage	\$17850
732240CXXYY	Cage with Custom Color	\$19225

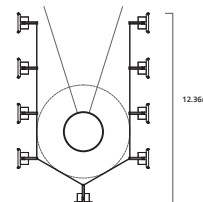

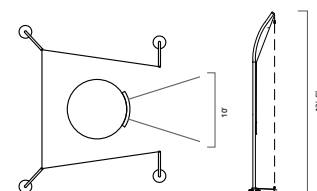

SHOT CAGE

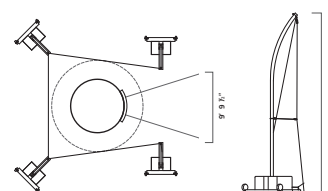

PORTABLE SHOT CAGE

### SHOT CAGE

- Poles: (4) 6063-T6 aluminum or A513 steel
- 13' 6" Net: Weather treated nylon 6 net with 180 lb break strength
- 18" hinged net arms secure net at front two poles with ground stakes used at back poles
- **5 Year Warranty**

<b>805</b>	Steel Cage	<b>\$2875</b>
<b>8050</b>	Aluminum Cage	<b>\$3480</b>
<b>8050CXX</b>	Aluminum Cage with Custom Color	<b>\$3925</b>

### PORTABLE SHOT CAGE

- Designed for set up and removal as needed
- Poles: (4) 6063-T6 aluminum net poles
- 13' 6" Net: #42A knotless nylon netting with 180 lb break strength
- Base: A500 Grade B steel equipped with wheels. To be weighted with sand or water filled jugs.
- 5 gallon jugs with gray vinyl covers included. Covers available in other colors or with custom graphics for an additional charge.
- **5 Year Warranty**

<b>732260</b>	Cage	<b>\$7835</b>
<b>732260CXXYY</b>	Cage with Custom Color	<b>\$8655</b>



On all Gill Cages  
Call for Details.

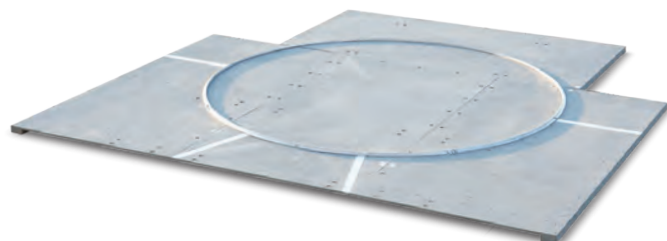

### PORTABLE DISCUS PLATFORM

- Wood platform with aluminum circle
- Constructed of 1/2" marine grade plywood with pressure treated 2' x 5' and 2' x 6' lumber
- Platform breaks down into eight pieces for storage space of 8' x 4'
- Weighs in excess of 400 lb
- Gray marine coat finish

**3710**      **\$4505**





## VERSACOM BOXES

### CONNECTING IT ALL TOGETHER

The *VersaCom Box* provides a junction for electricity and cable hookups. This box can be put in virtually any location around performance areas of varying surfaces. The open bottom of the VersaCom Box provides adequate drainage and conduit entry, while the hand holes in the cover allow easy access.

- Divider plates in full size version, provided to help keep electrical equipment segregated
- Main box structure is made of  $\frac{1}{4}$ " thick folded aluminum
- Lid is constructed of  $\frac{1}{4}$ " aluminum plates for maximum support and durability

The *VersaCom Box - Synthetic Version* allows material to be bonded or poured onto the top of the lid to match the surrounding surface.

The *VersaCom Box - Turf Version* features a supplied aluminum top to allow artificial turf to be glued on the jobsite, and is tethered to the box. This top is reinforced with multiple aluminum plates for maximum strength and durability. Factory installed turf infill retainment brushes keep infill out of the box.



**SOLD SEPARATELY**

### VERSACOM RISER

The VersaCom Riser has the same dimensions as a full-size VersaCom Box. The riser attaches to the bottom creating a box that is twice as deep.

**F90010**     *VersaCom Riser*     **\$693**

VERSACOM BOXES		FULL SIZE 30" L x 18" W x 14" D		HALF SIZE 15" L x 18" W x 14" D	
SYNTHETIC VERSIONS	<i>Synthetic</i>	<b>F910</b>	<b>\$1375</b>	<b>F930</b>	<b>\$893</b>
TURF VERSION	<i>Turf</i>	<b>F960</b>	<b>\$1415</b>	<b>F970</b>	<b>\$933</b>



 OFFICIAL EQUIPMENT SUPPLIER TO THE  
 2022 TRACK & FIELD CHAMPIONSHIPS

## PORTABLE TRACK SHELTER

Steel frame is mounted on swivel casters. 360 degree seating surrounds a center storage shelf. Roof frame is constructed of aluminum bracing with architectural gray powder coat. Canopy is tensioned with a one-piece vinyl wrap. Custom color and graphic application available on canopy top.

**54240CXXSP**

Portable Track Shelter with Graphics

**\$5630**

**CUSTOMIZABLE**

Vinyl

01	02	03	04	05	06	08	09	10	11	12	13	14	15
LIGHT BLUE	ROYAL BLUE	RED	WHITE	ORANGE	YELLOW GOLD	TAN	GRAY	MAROON	PURPLE	BLACK	NAVY BLUE	KELLY GREEN	DARK GREEN

\*Specify vinyl color with order, use the two-digit number of your color selection to replace XX in the item number.



## PORTABLE PRESS TOWER

Multi-use tower can be used for coaching, filming, press and media. Non-skid decking. 5'-9" platform height. 4' x 10'-6" platform size with an overall size of 7' x 10'-6".

Anodized aluminum bench with back moves forward and back. 16" pneumatic wheels—two locking and two swivel wheels. Optional soft enclosure for inclement weather.

- Weather Resistant Top Cover Available in Colors
- Heavy Duty Aluminum Construction
- 3 Year Warranty

<b>542359XX</b>	Press Tower	<b>\$20650</b>
<b>542300XX</b>	Removable Side Curtain	<b>\$1975</b>
<b>54230000</b>	Towing Kit	<b>\$654</b>

## BALLSTOPS

### 10' - 40' TALL BALLSTOP SYSTEMS

- 10' use 2" Sch 40 2-3/8" aluminum tube-36# Netting
- 12', 15' and 20' use 4" diameter, 1/8" wall aluminum tube - #36 Netting
- 25' and 30' use 6" Sch 40 aluminum tube - #36 Netting
- 35' and 40' use 6" Sch 40 steel tube - #36 Netting
- All Poles 10'-40' have a vertical support cable for additional net support
- Ground sleeves included
- *All poles are powder coated in architectural black*
- *5 Year Warranty*

### HERE FOR YOU!

CALL TODAY AND WE'LL HELP GET THE **BALLSTOP** SYSTEM THAT BEST FITS YOUR FACILITY.



On all Gill Ballstops  
Call for Details.

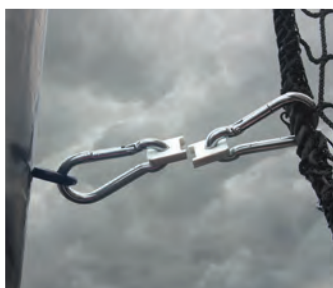

### BALLSTOP NET RELEASE CLIPS

Designed to drop the protective netting in high winds before any pole or hardware failure occurs.

- Marine Grade HDPE material
- Designed to break and drop nets in high winds, 20' and shorter or 25' and taller
- Sold in pack of 10 clips

<b>739000</b>	20' Ballstops and shorter	<b>\$109</b>
<b>739001</b>	25' Ballstops and taller	<b>\$109</b>

### PORTABLE BALLSTOP SYSTEM

The Ballstop Systems were designed to be set up and removed as needed.

- 10' use 2" Sch 40 2-3/8" aluminum tube-36# Netting
- Poles have a vertical support cable for additional net support
- The portable system uses a platform base with wheels that is weighted down by four 5 gallon jugs (included)
- *All poles are now powder coated in architectural black.*
- *5 Year Warranty*





## ***ALL NEW DISCUS!***

*Choose the best discus for every throw.*

OFFICIAL  
PARTNER



OFFICIAL TRACK & FIELD  
EQUIPMENT SUPPLIER

*Find out more on pages 42-43*





601 Mercury Drive  
Champaign, IL 61822  
USA

OFFICIAL  
PARTNER



OFFICIAL TRACK & FIELD  
EQUIPMENT SUPPLIER

PRESORTED STD  
U.S. Postage  
**PAID**  
LITANIA SPORTS  
GROUP

# ***FREEDOM TO FOCUS ON YOUR ATHLETES***



## **2022 TRACK+FIELD CATALOG**

**GILLATHLETICS.COM**

601 MERCURY DRIVE | CHAMPAIGN, IL 61822

**800.637.3090**

SALES@GILLATHLETICS.COM

Prefer an E-Catalog instead? To unsubscribe from future mailings go to [www.litaniasports.com/unsubscribe](http://www.litaniasports.com/unsubscribe)