



www.gillathletics.com  
800-637-3090

## 719 - SAFETYMAX BOX COLLAR INSTALLATION INSTRUCTIONS



1. Clean the side walls of the pole vault box.



2. Apply the hook side of the Velcro patches to the under-side of the wings.
3. Attach the loop patches to the hook patches and remove the backing from the loop patches.

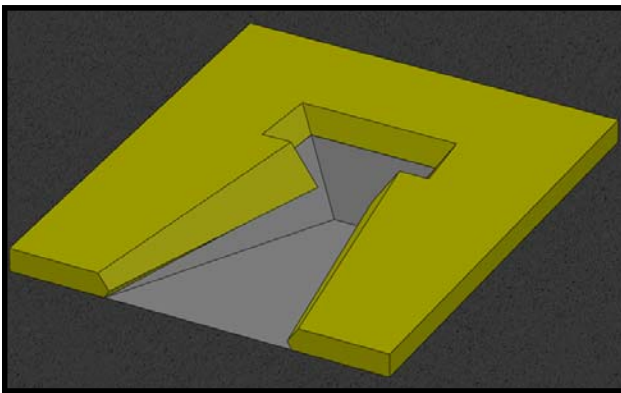

4. Carefully lay the box collar down over the pole vault box so that the back face of the box is even with the face of the pad. Also, ensure that the box collar is centered left to right.
5. Press the wings against the side walls of the pole vault box so that the loop side of the Velcro patches adhere to the pole vault box.

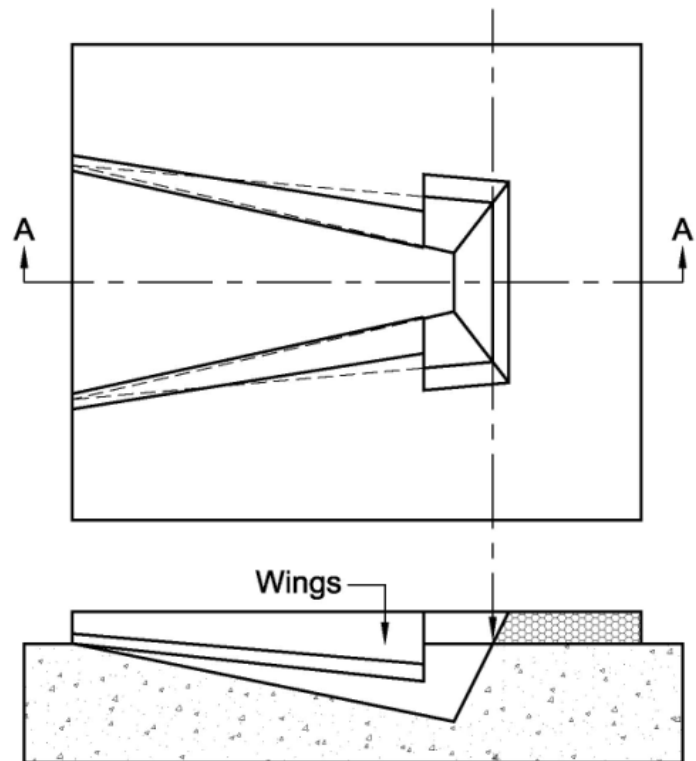

Section A-A